

Oral Histopathology

Series 16

DAVID E. KLINGMAN, DMD

Diplomate, American Board of Oral and Maxillofacial Pathology

Diplomate, American Board of General Dentistry

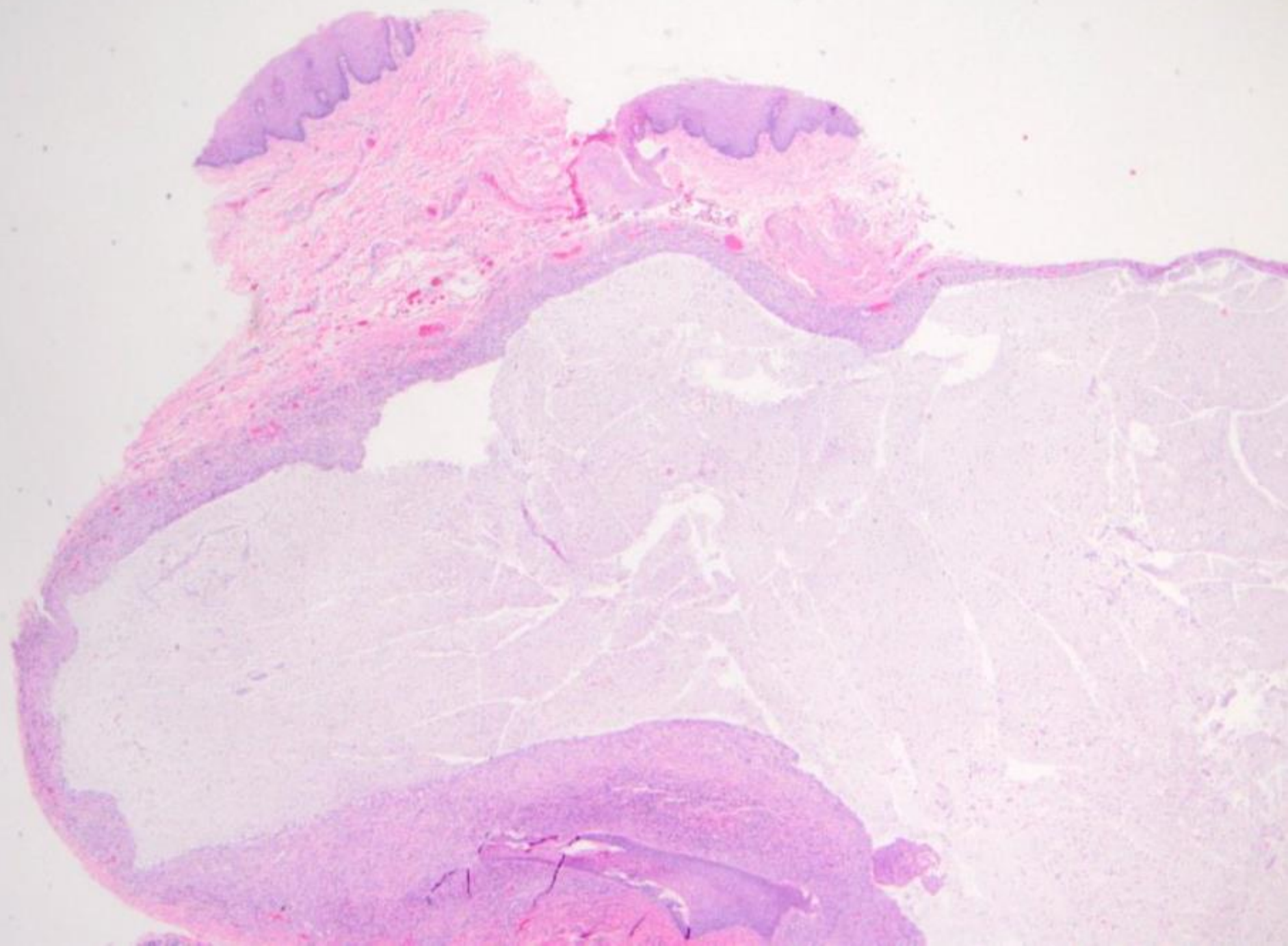

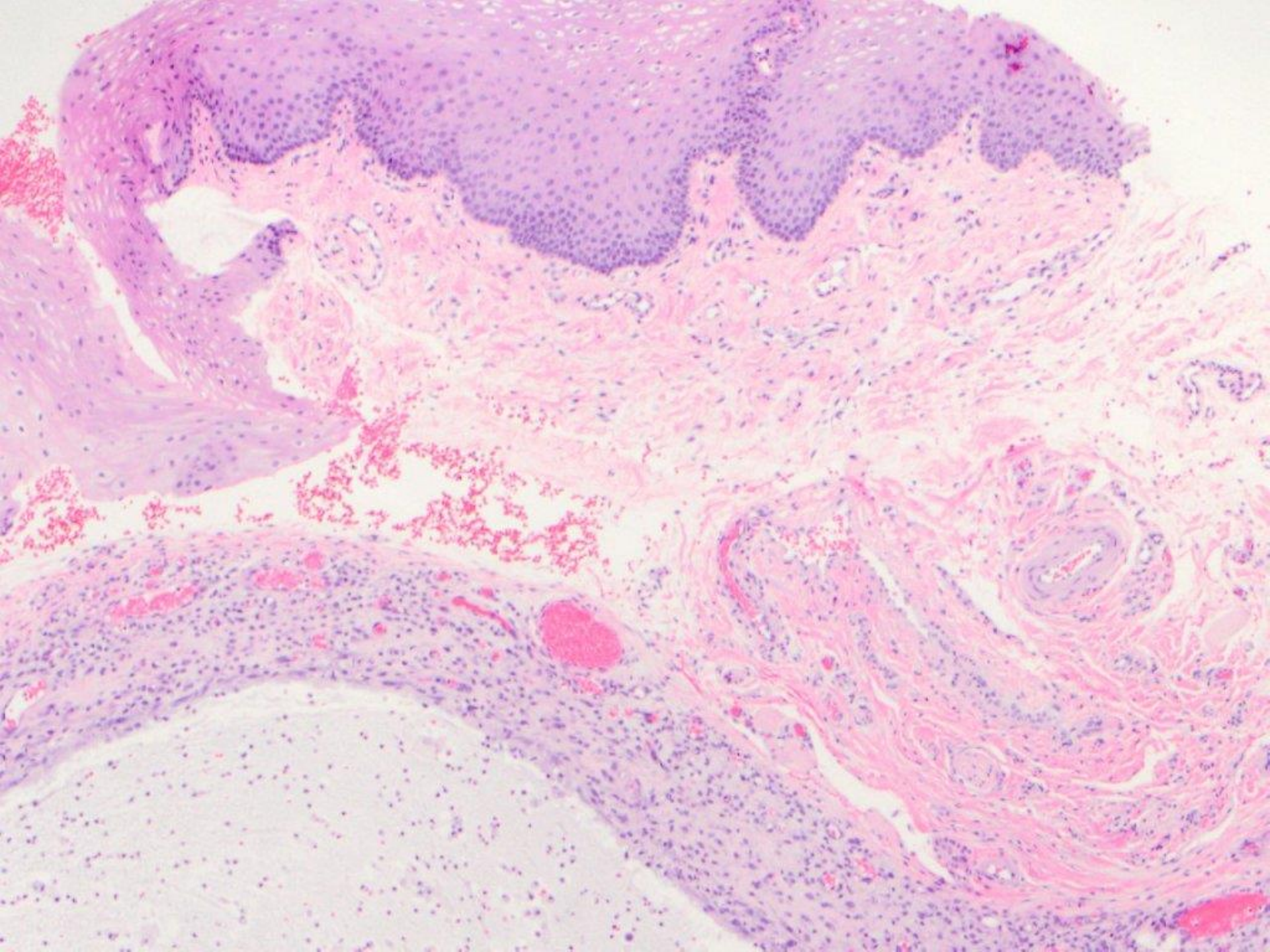

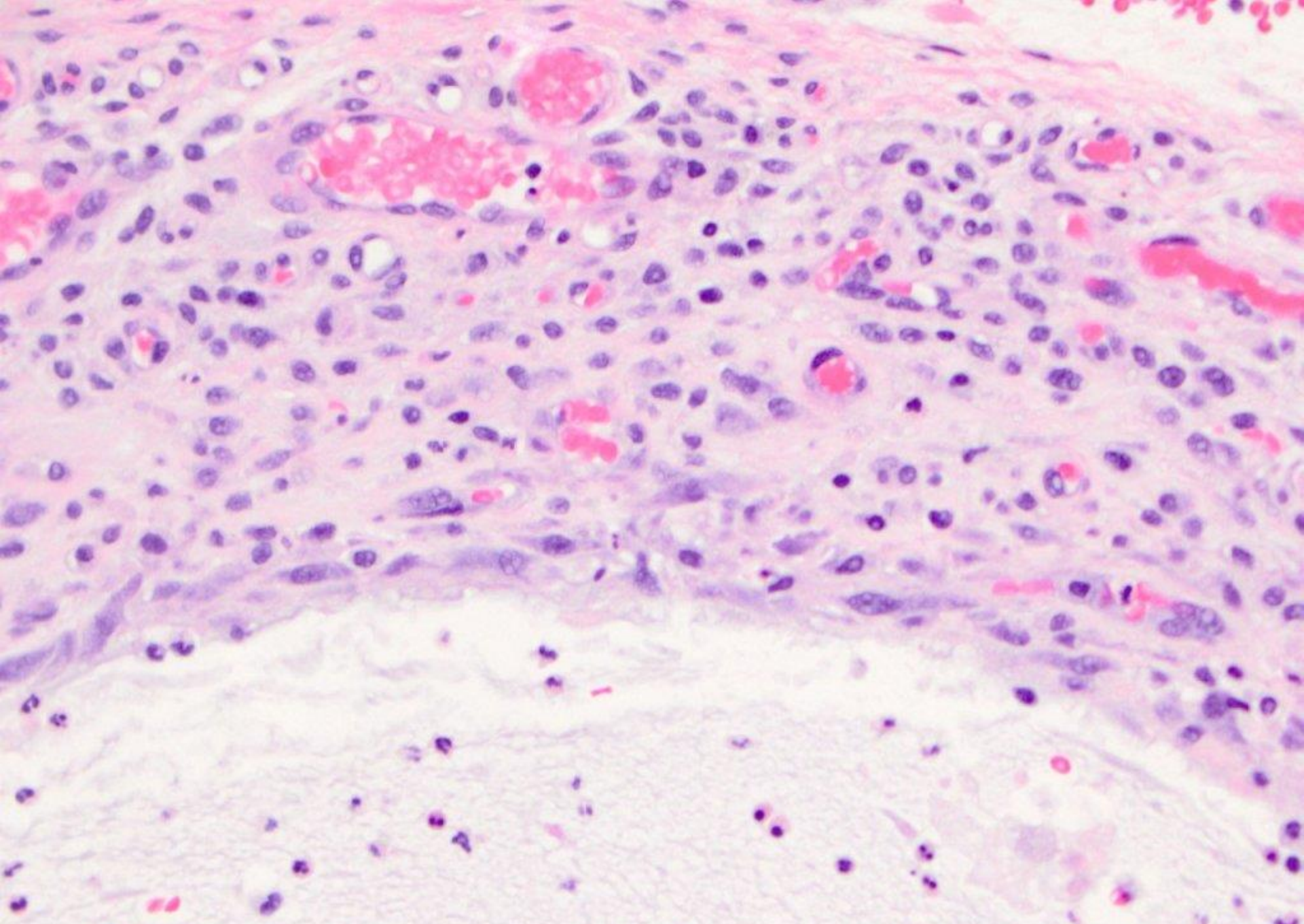

mucocoele

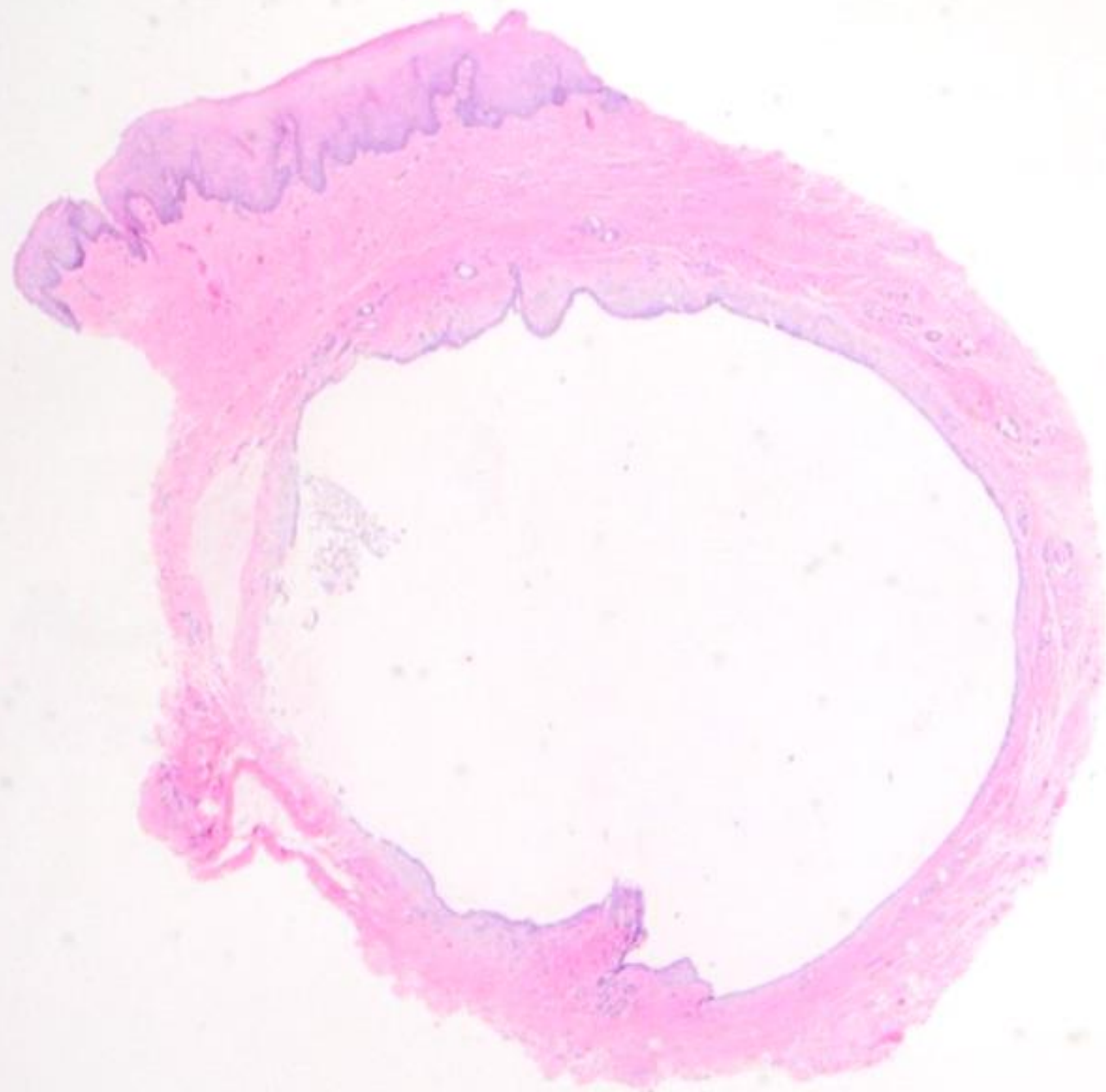

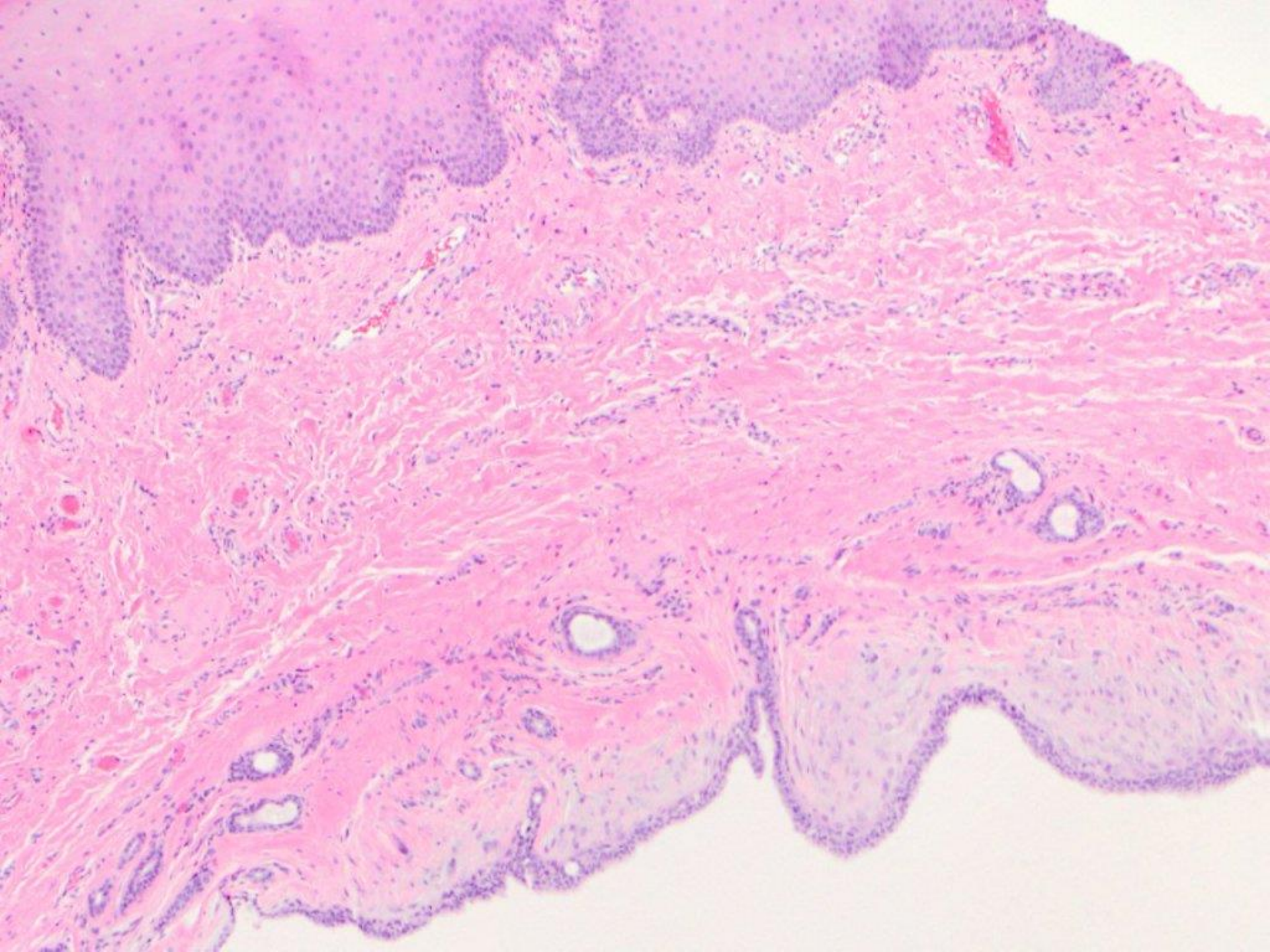

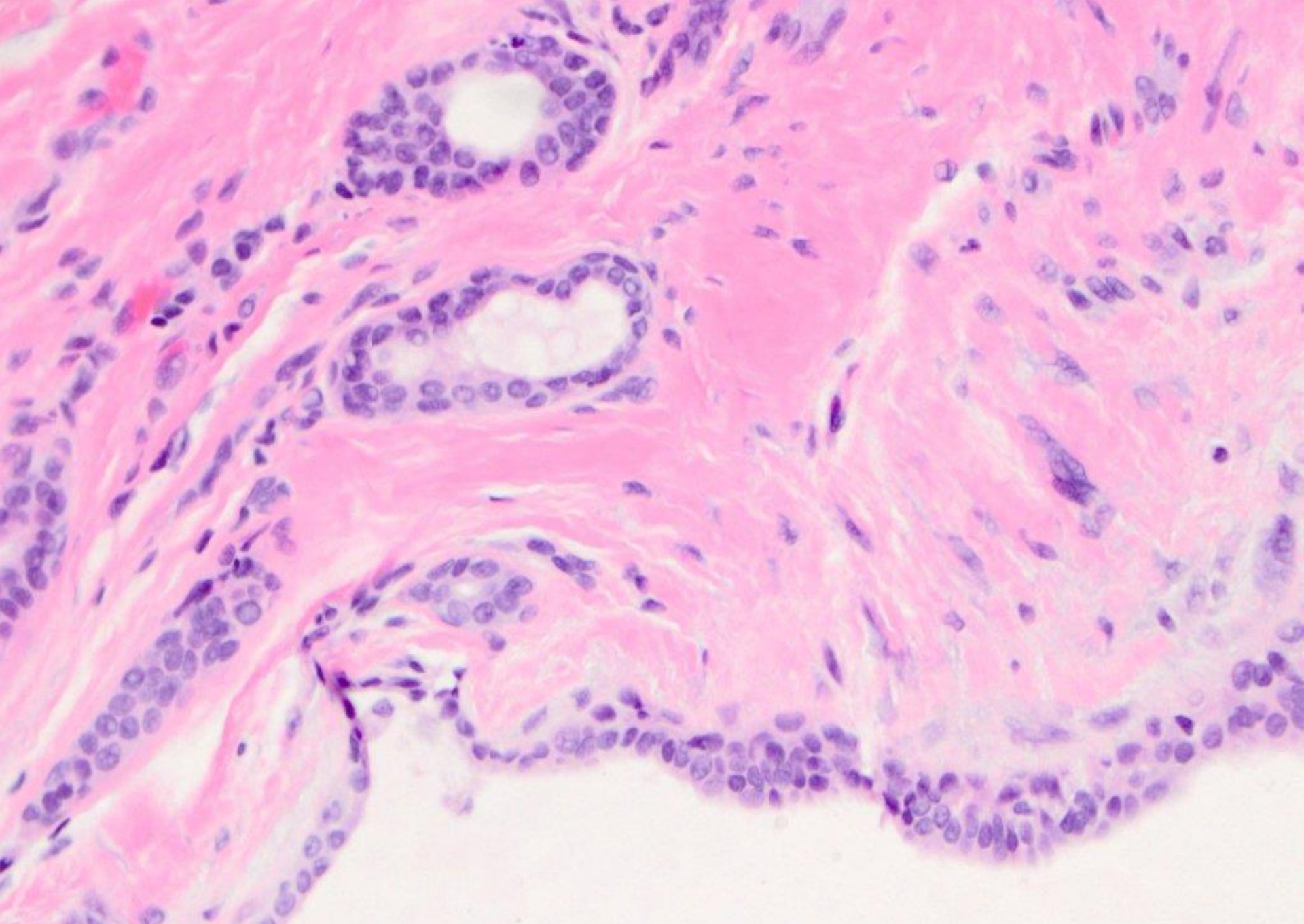

salivary duct cyst

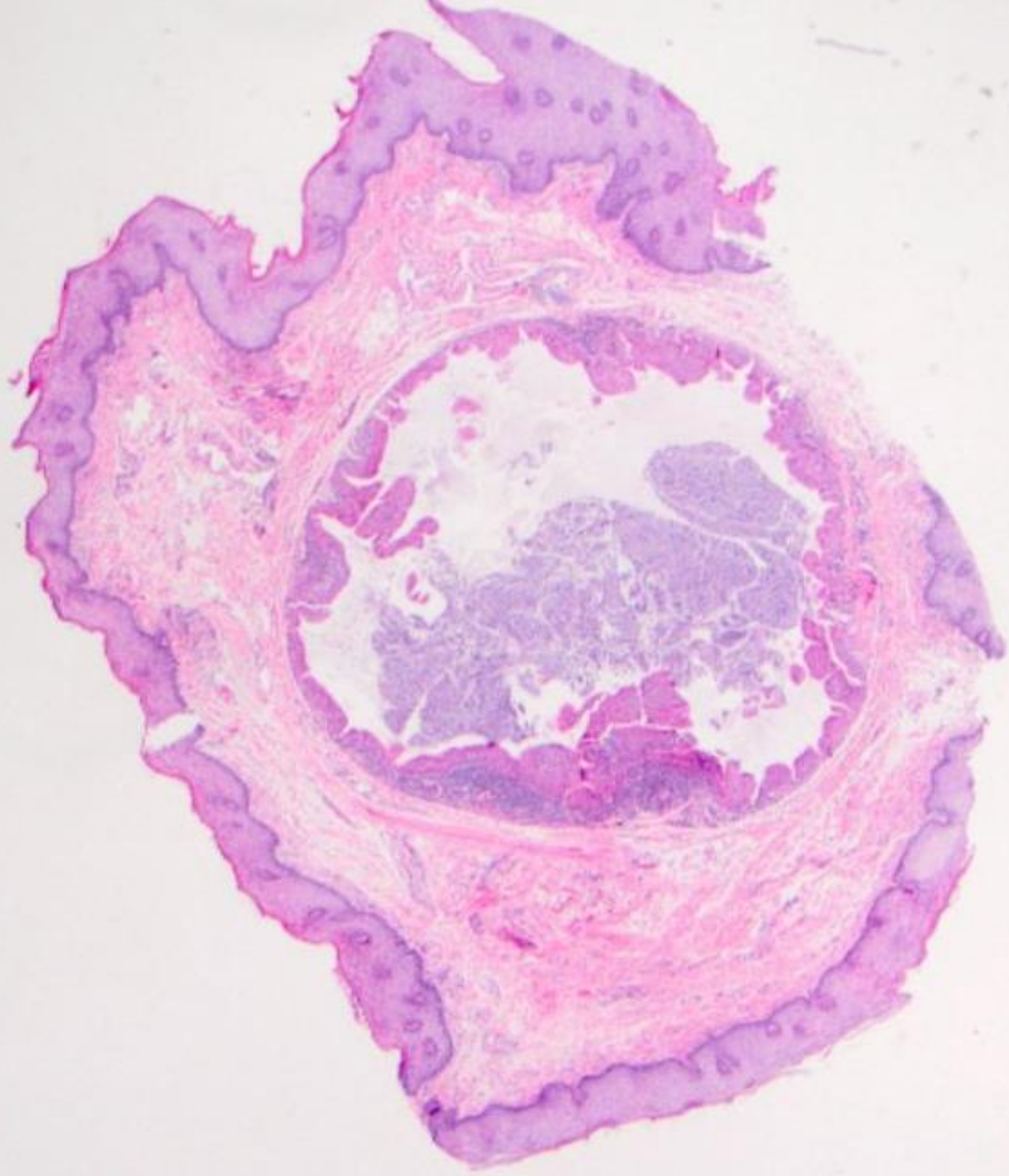

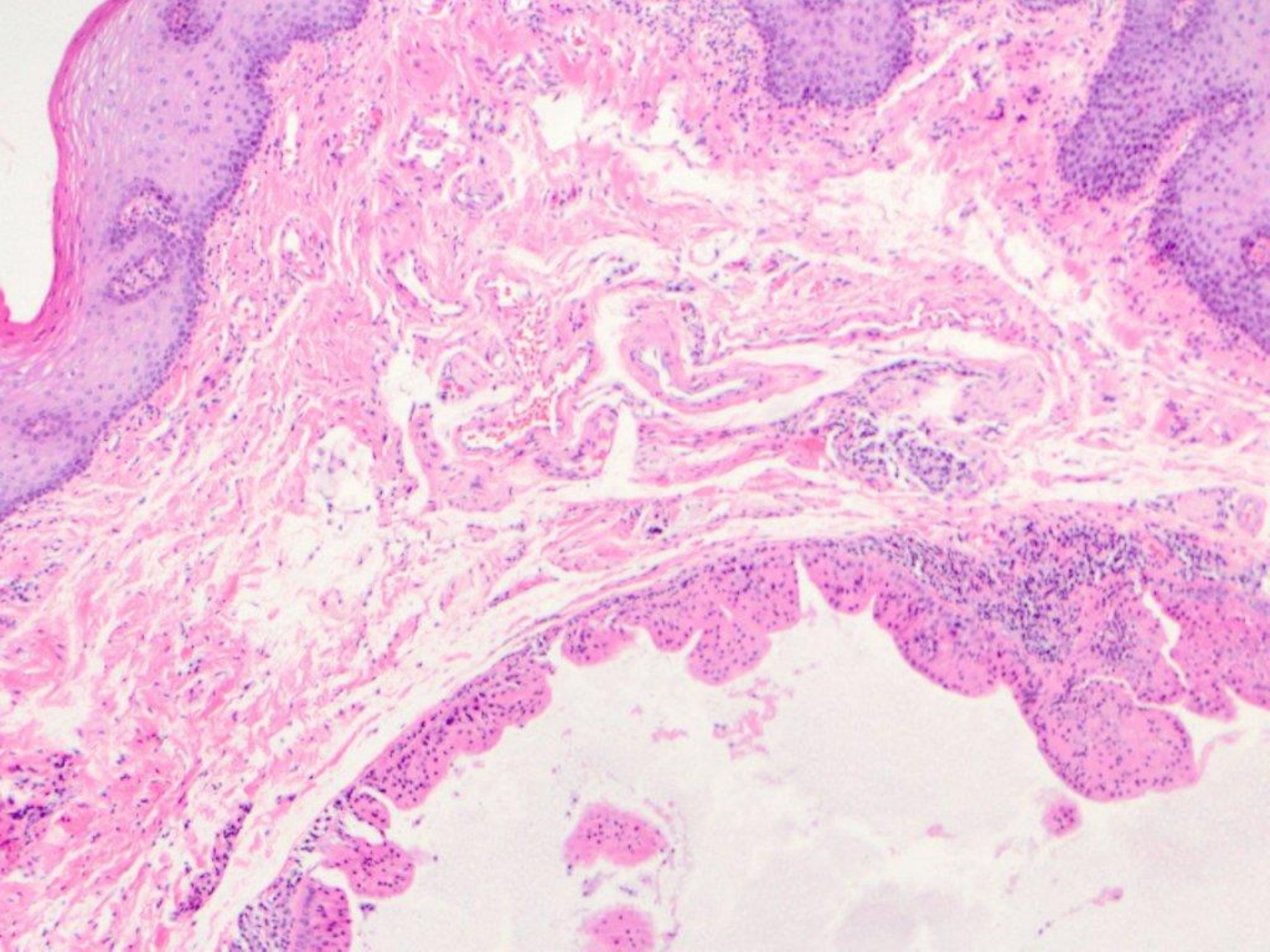

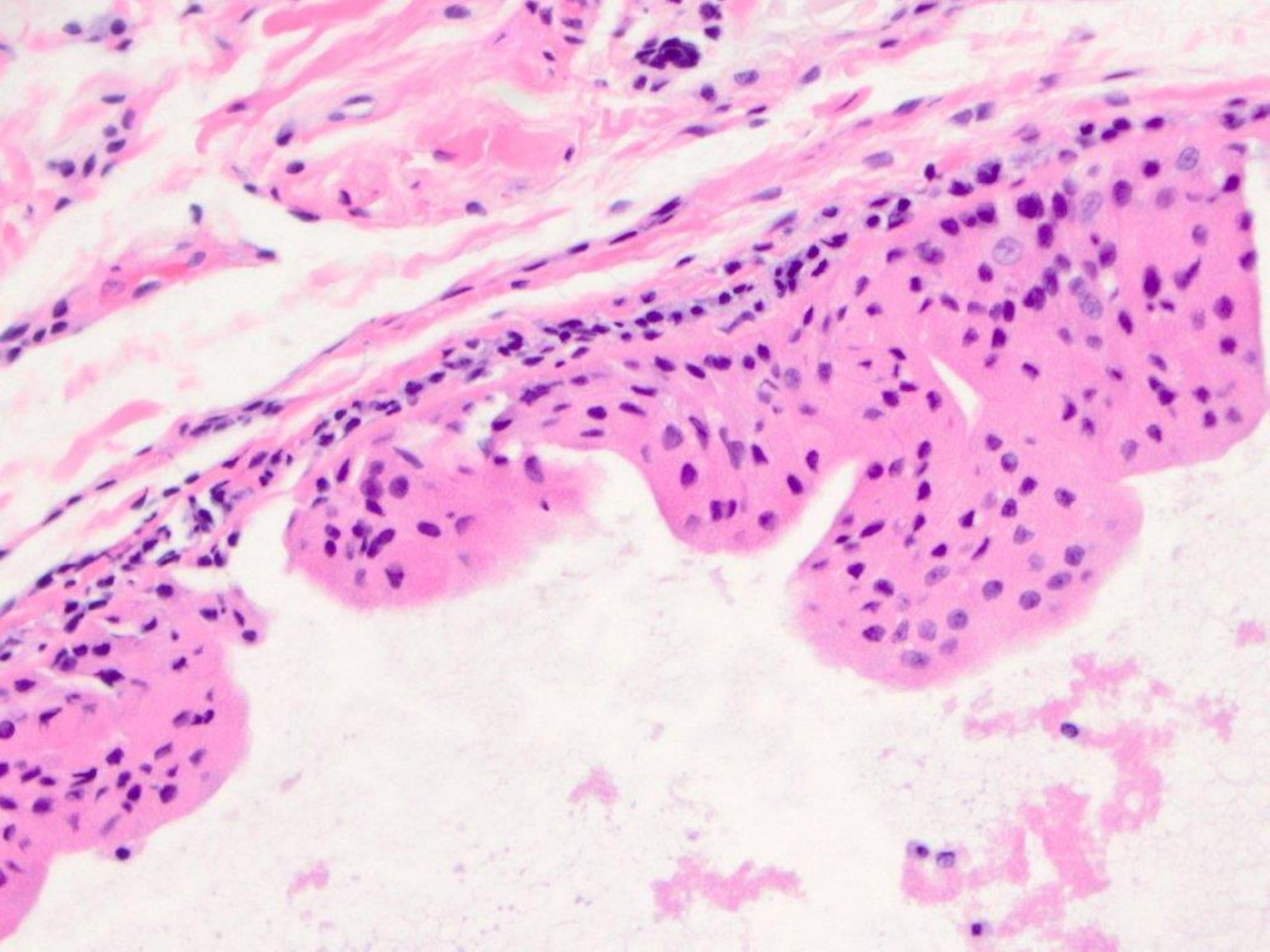

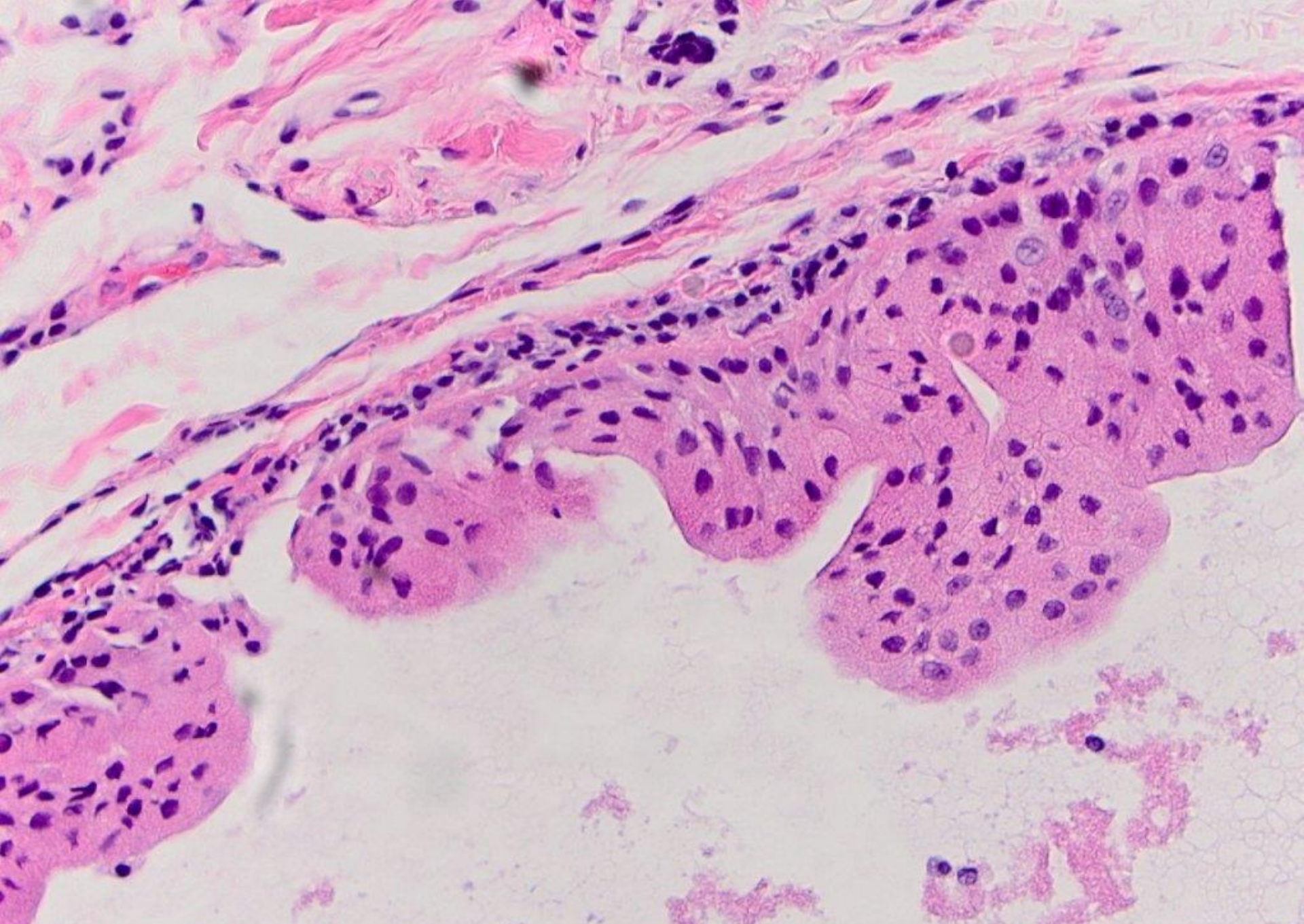

salivary duct cyst with oncocytic metaplasia

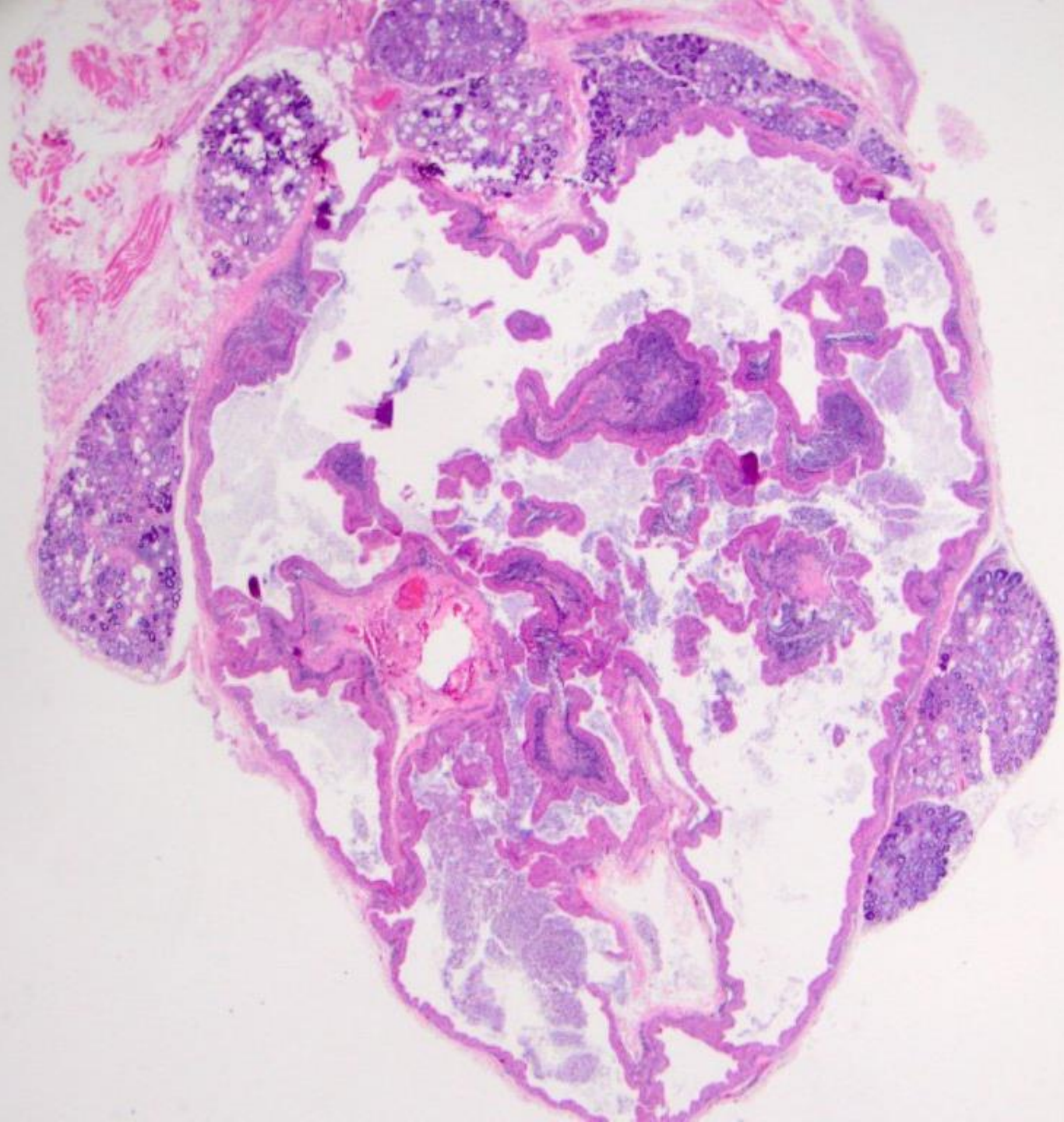

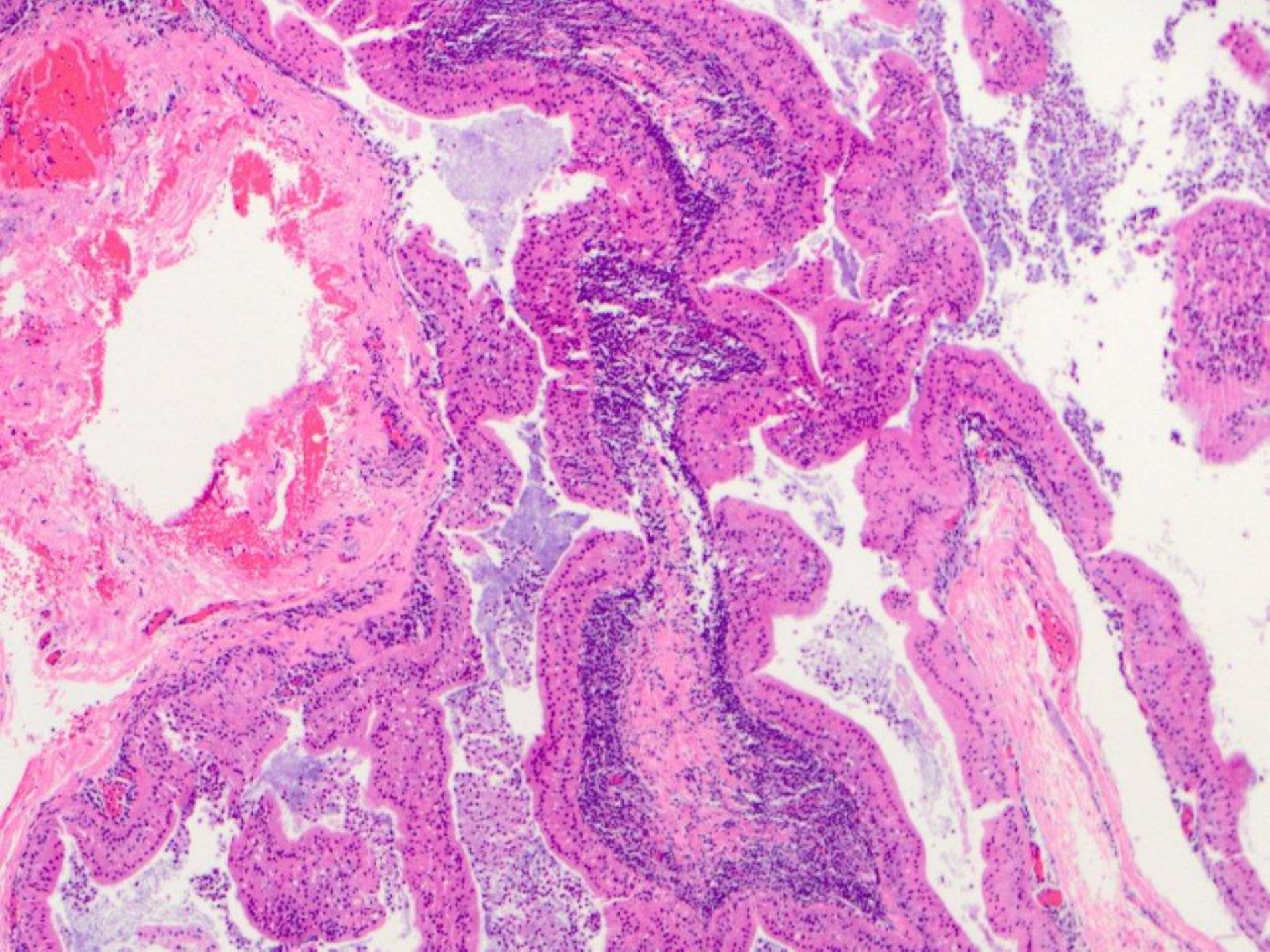

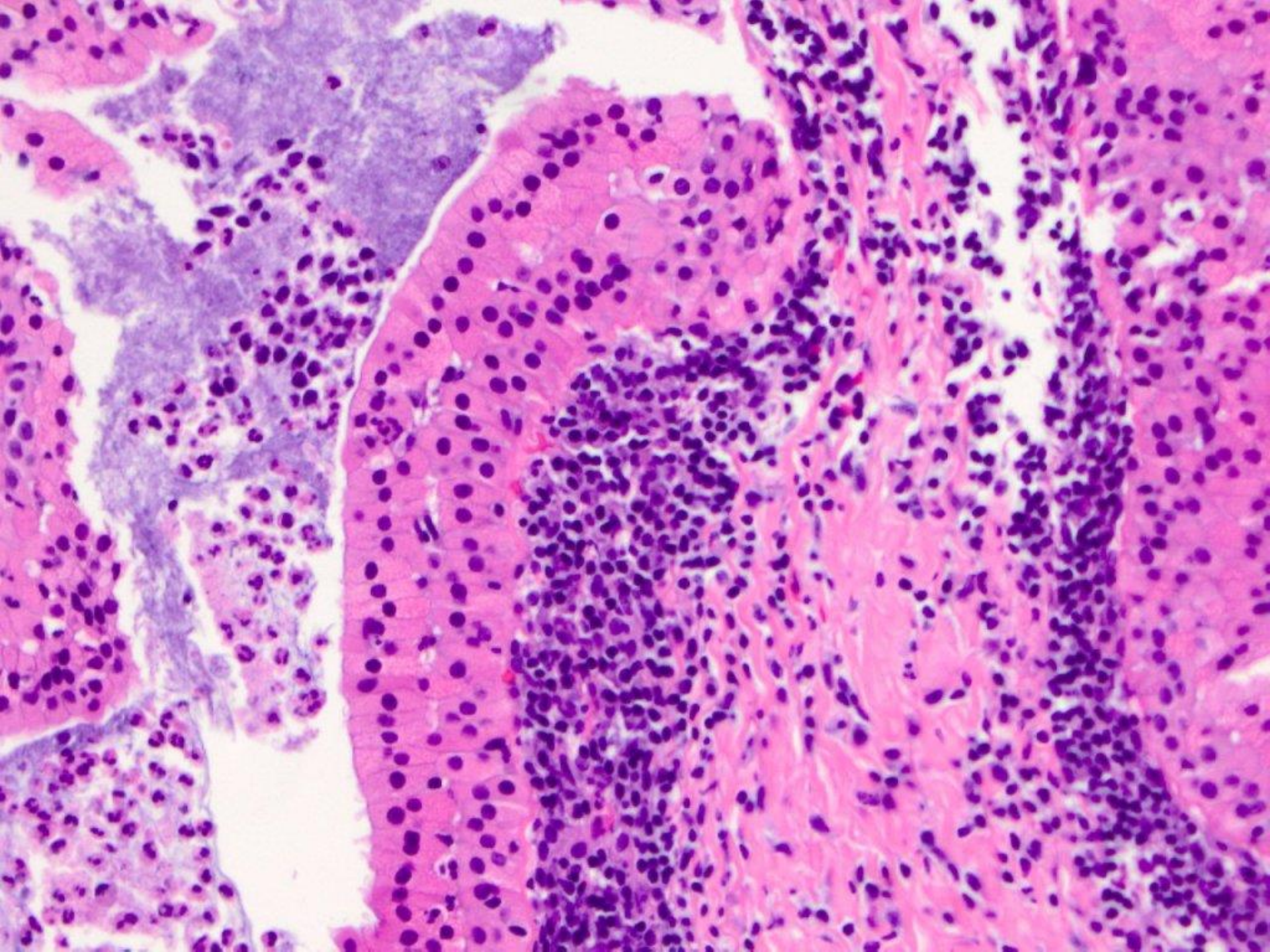

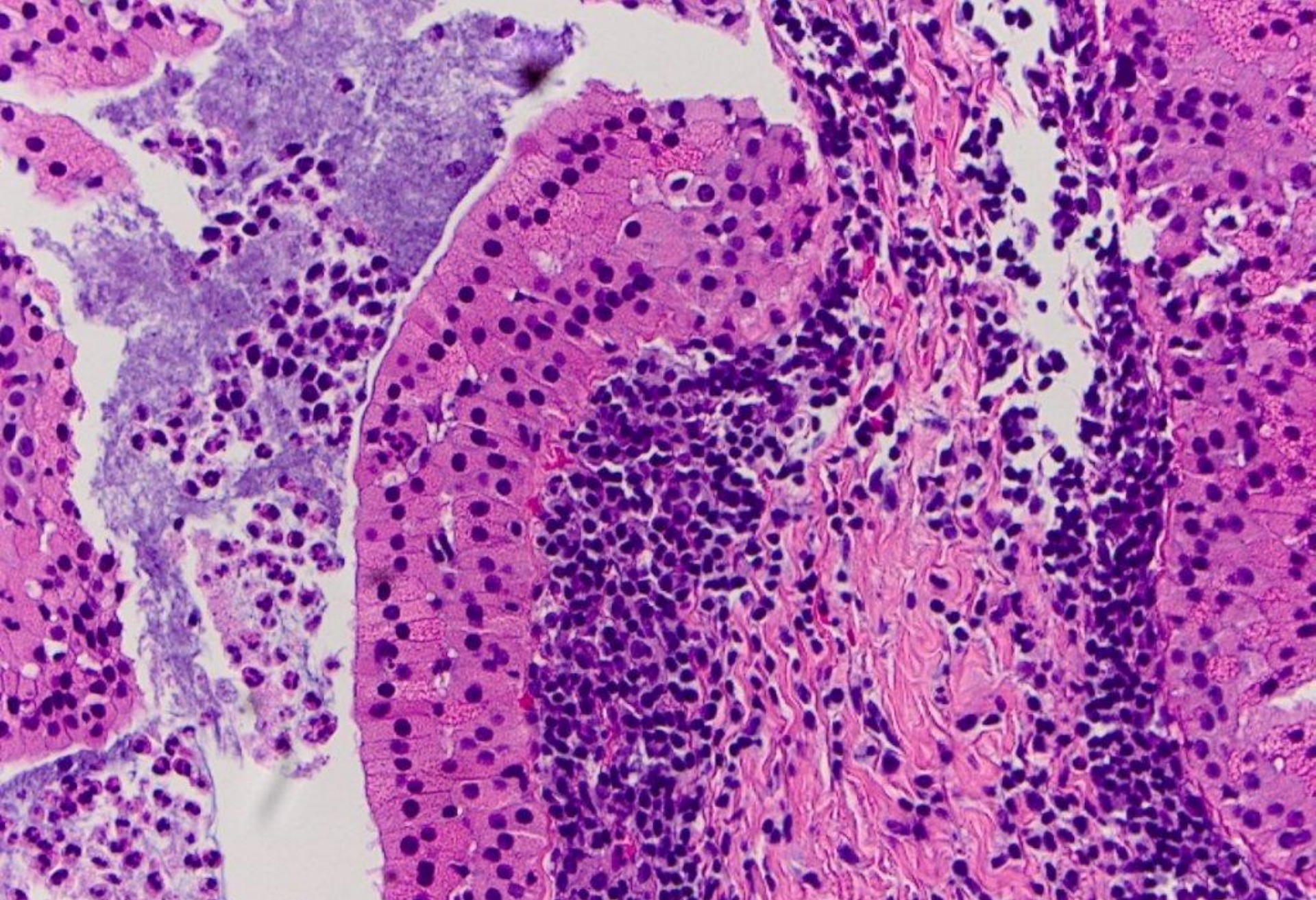

Oncocytic papillary cystadenoma with lymphoid stroma
[buccal mucosa; if this was in the parotid, it would be a Warthin tumor]

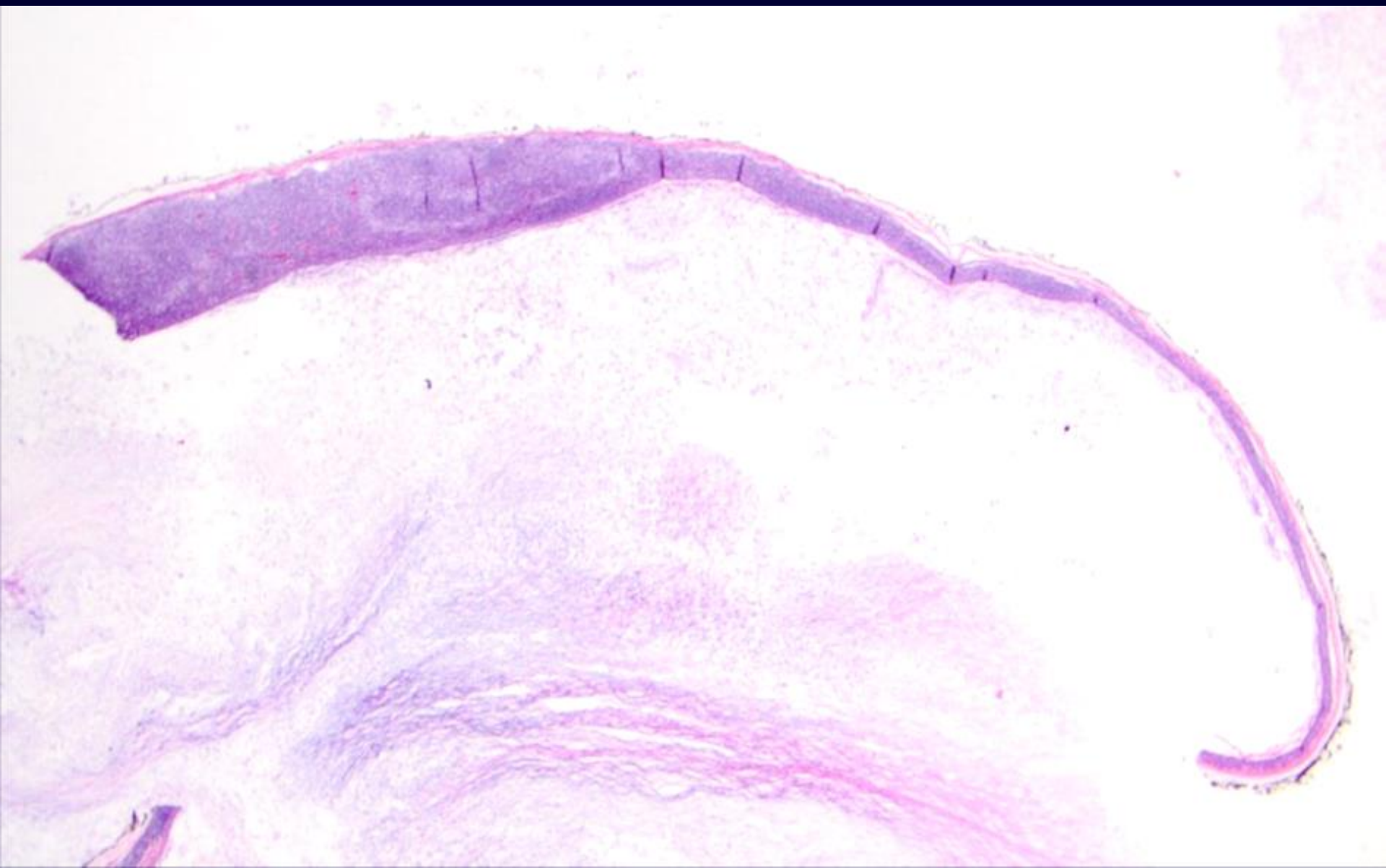

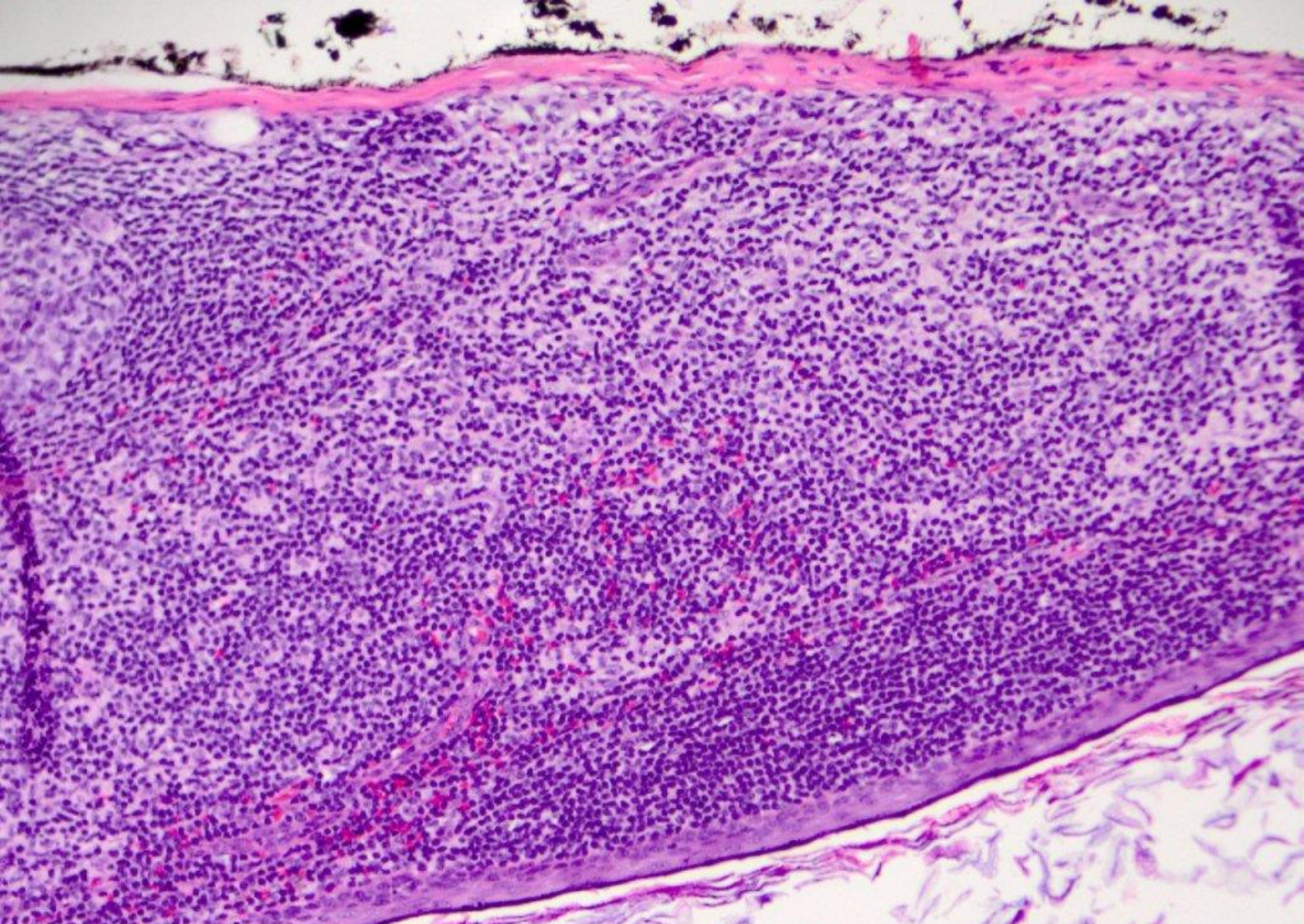

lymphoepithelial cyst [in the parotid]

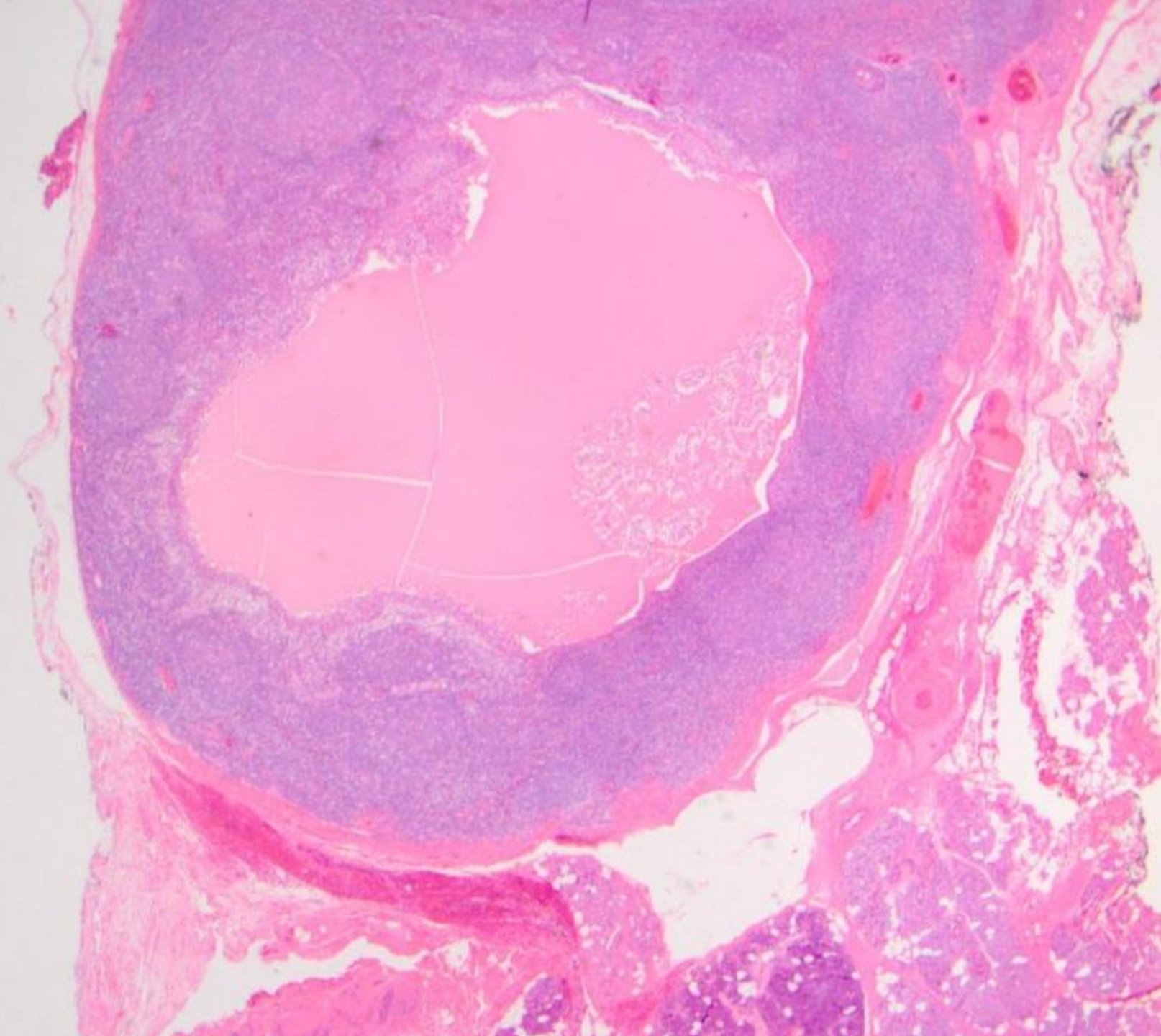

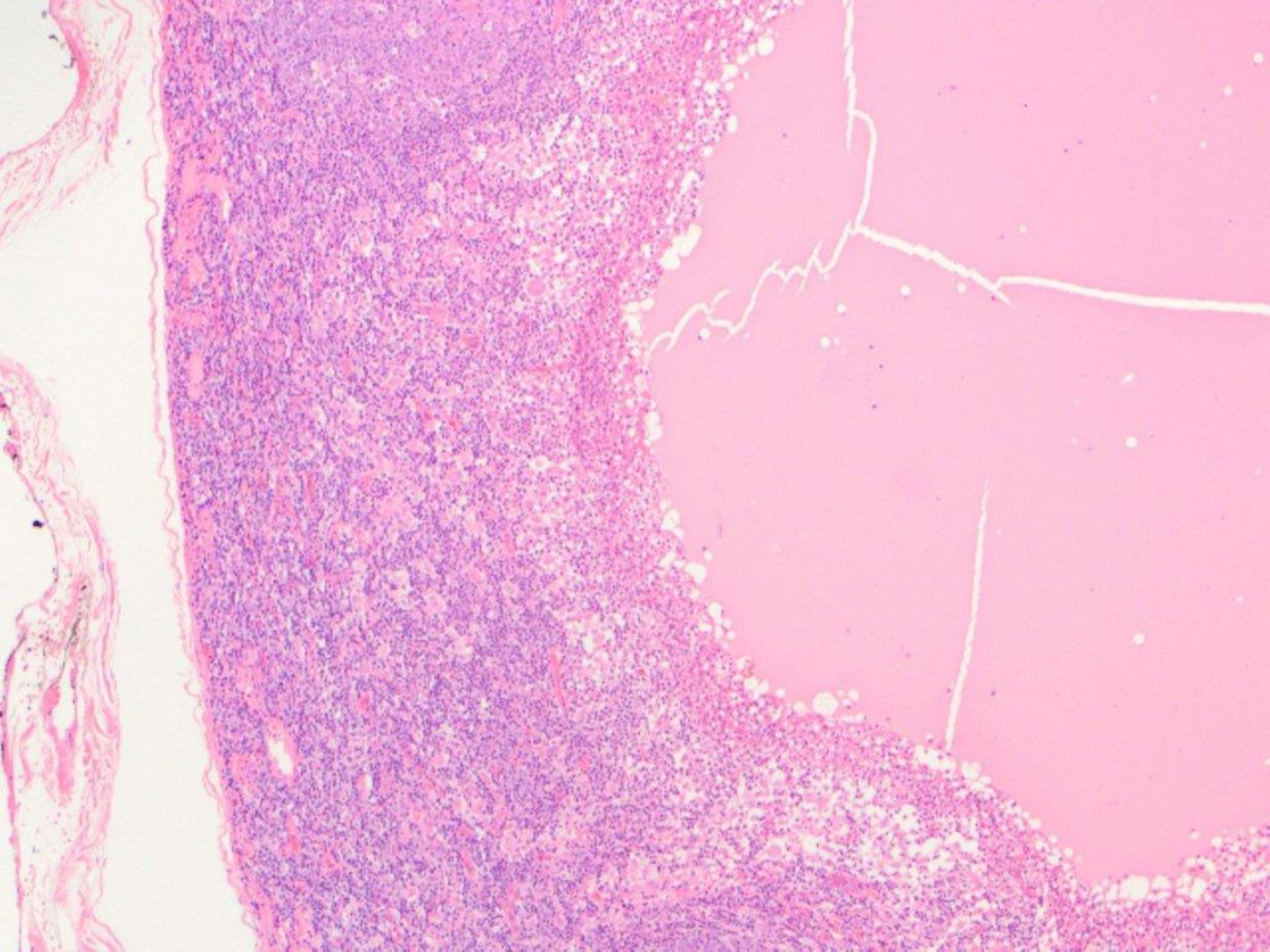

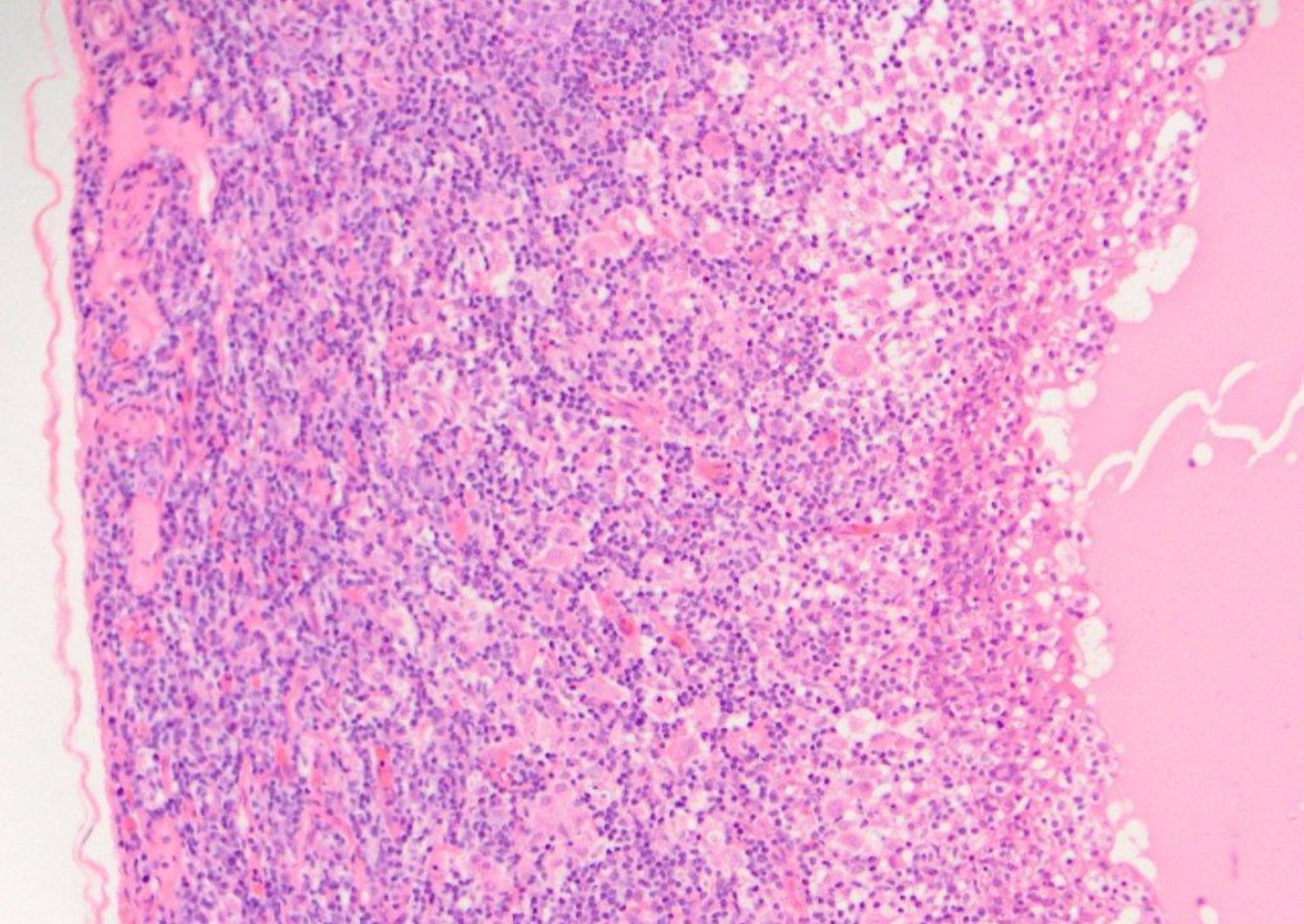

cystic salivary disease in an HIV+ individual

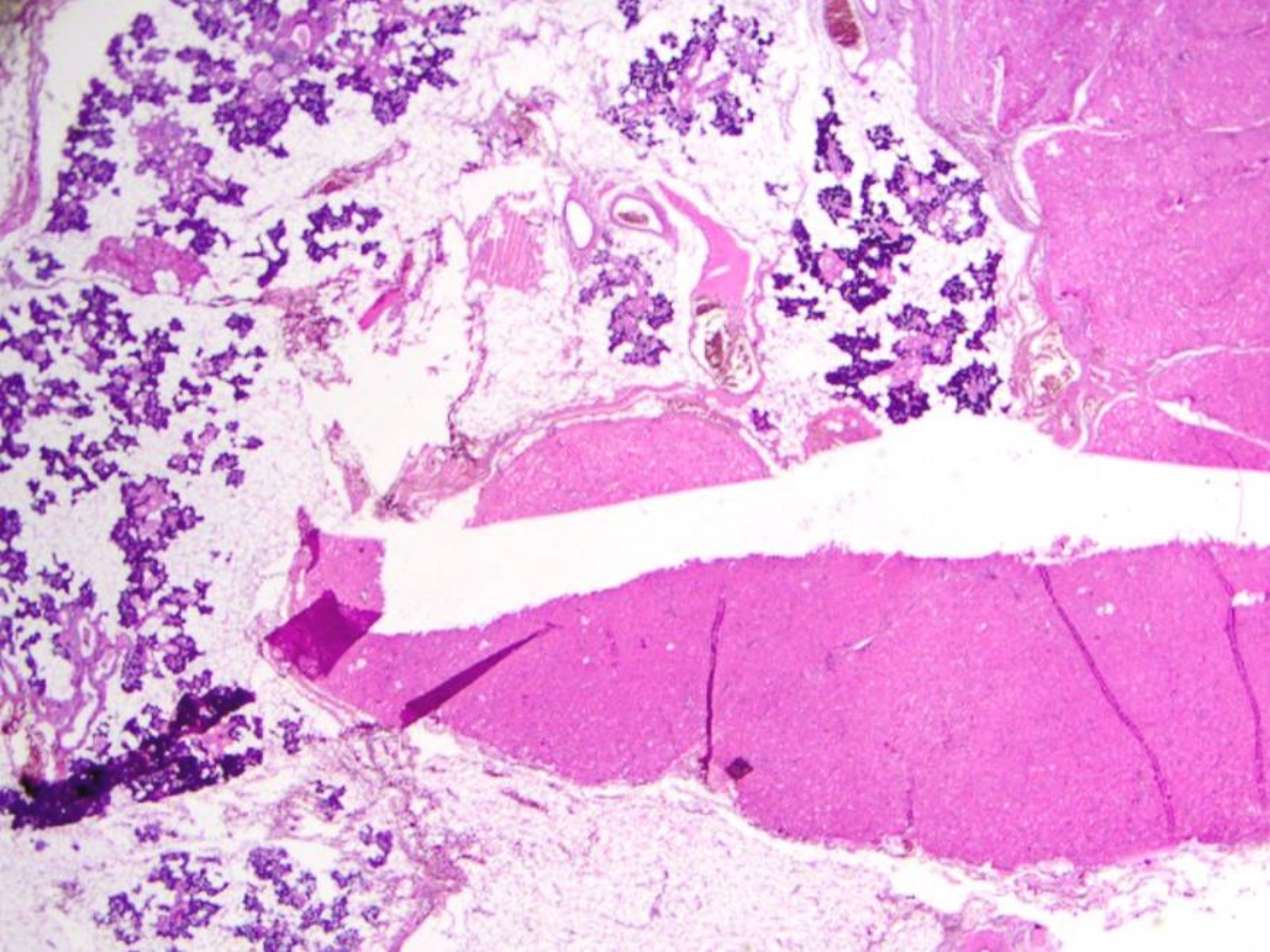

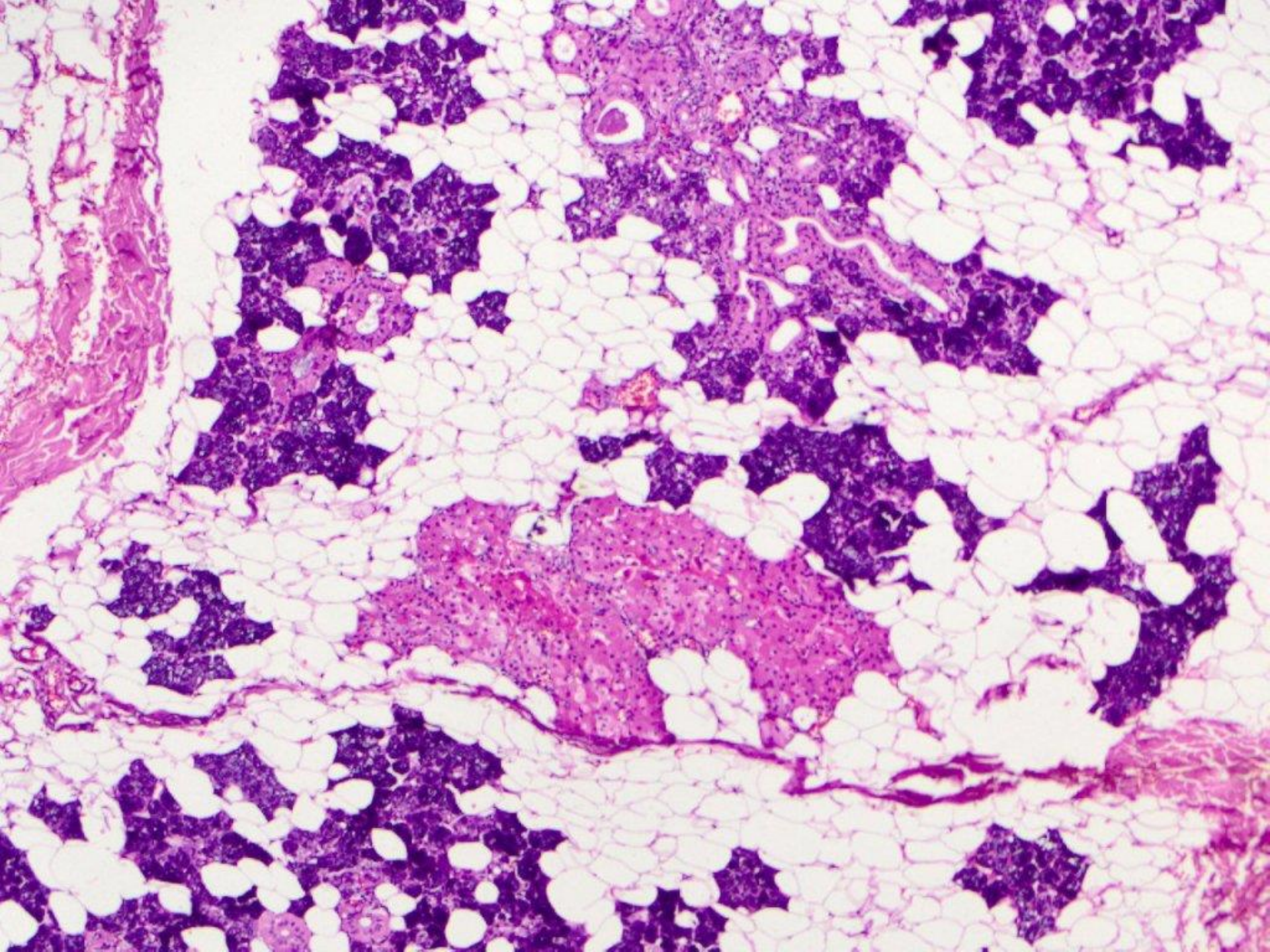

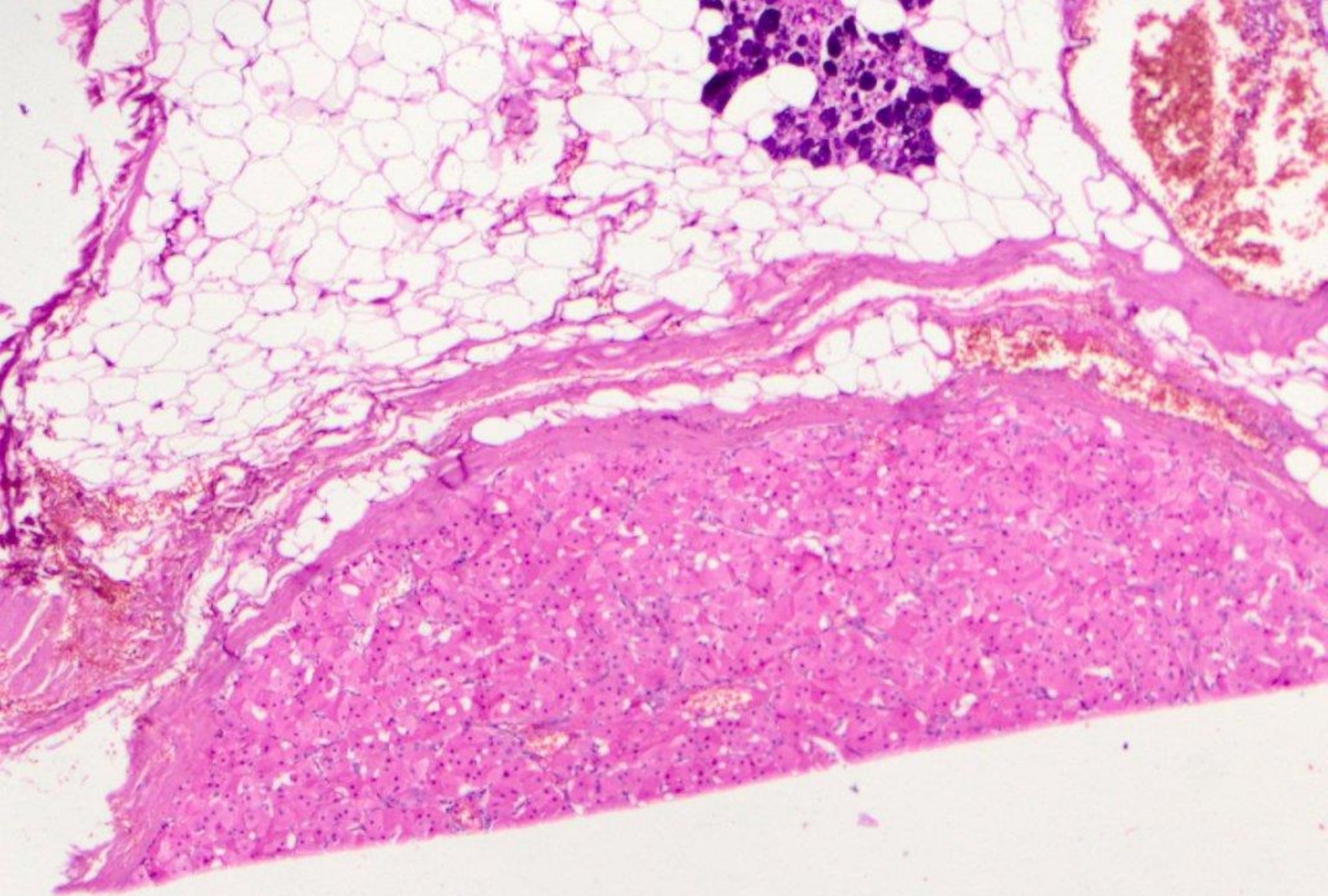

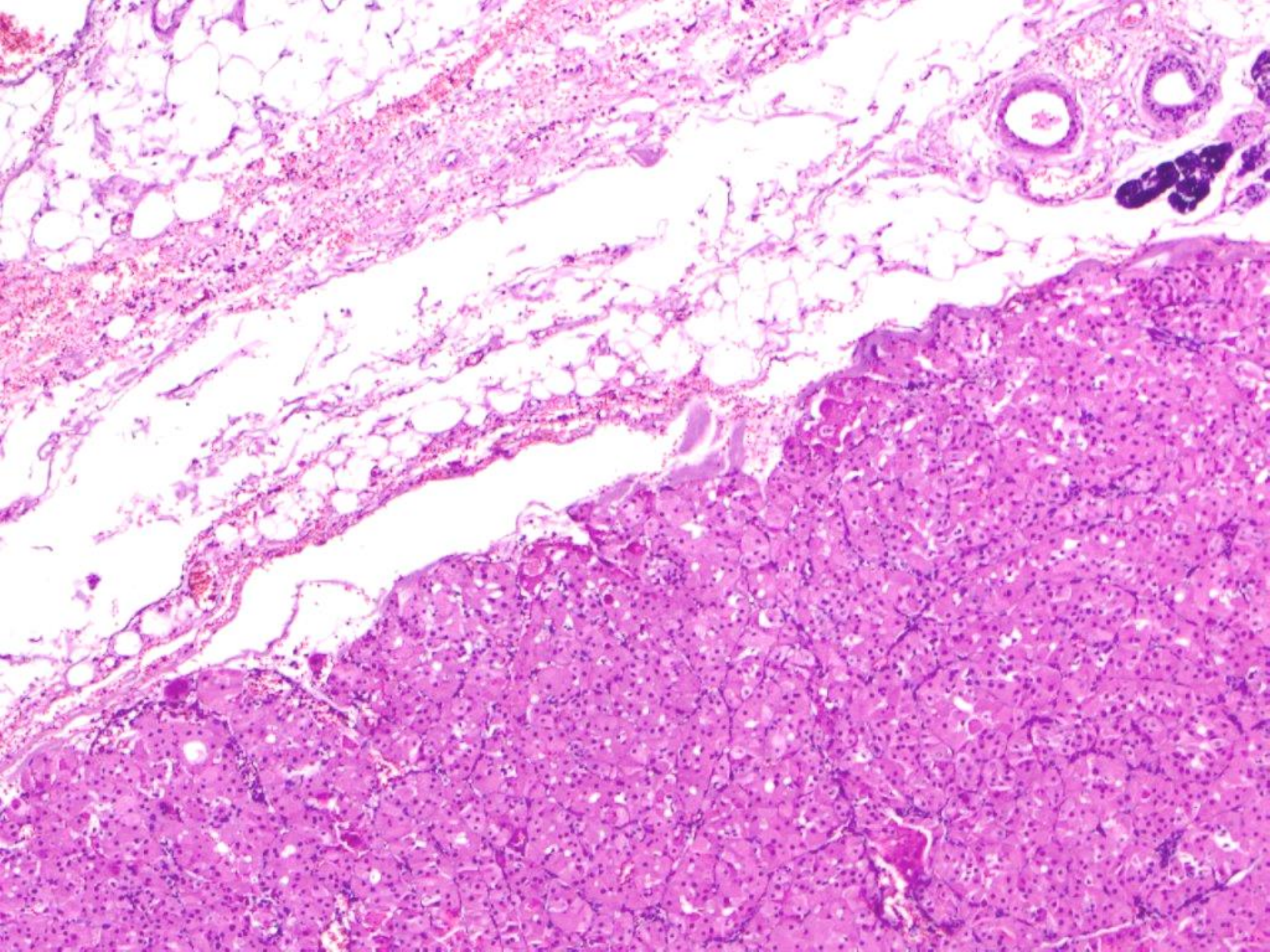

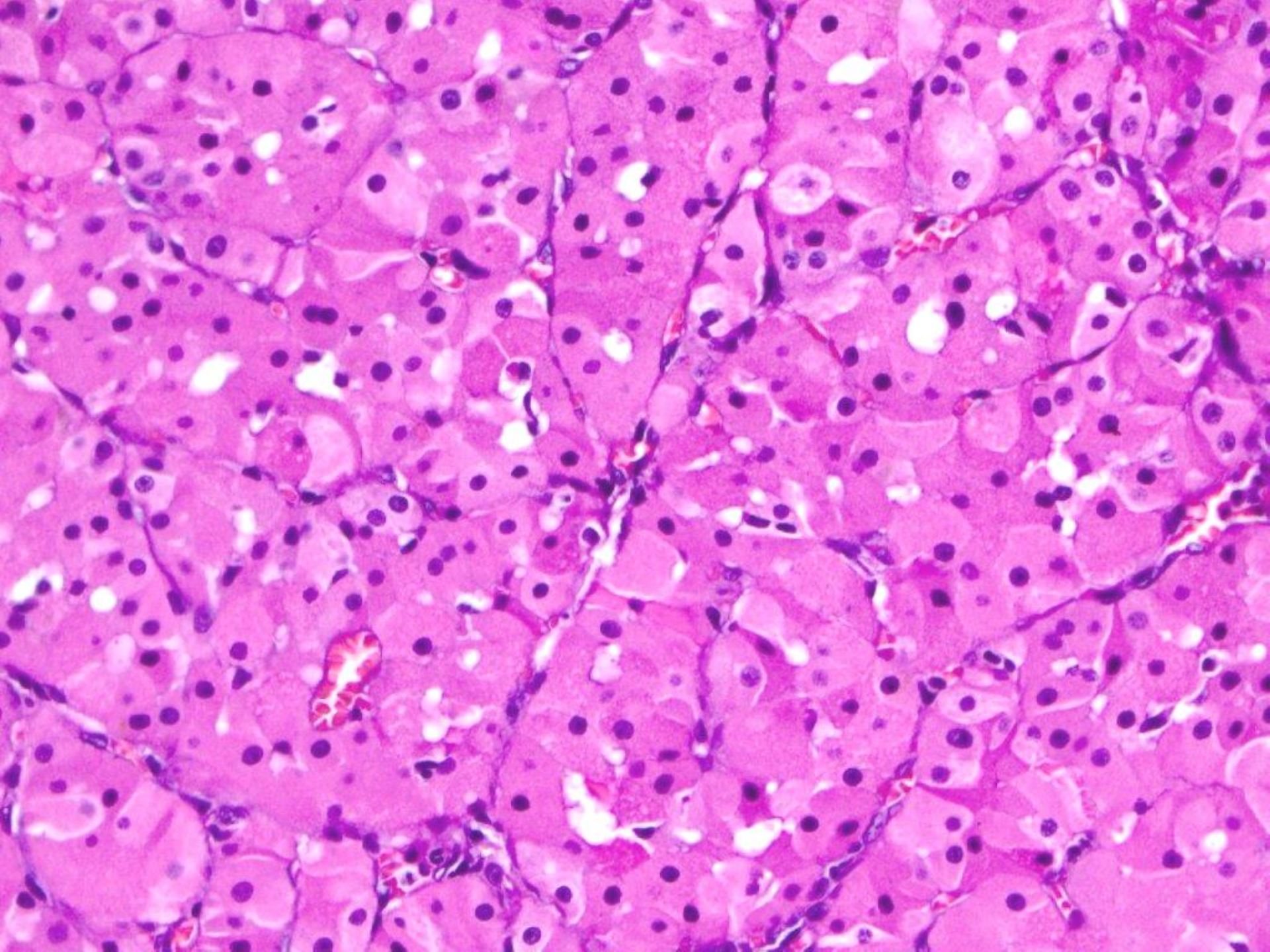

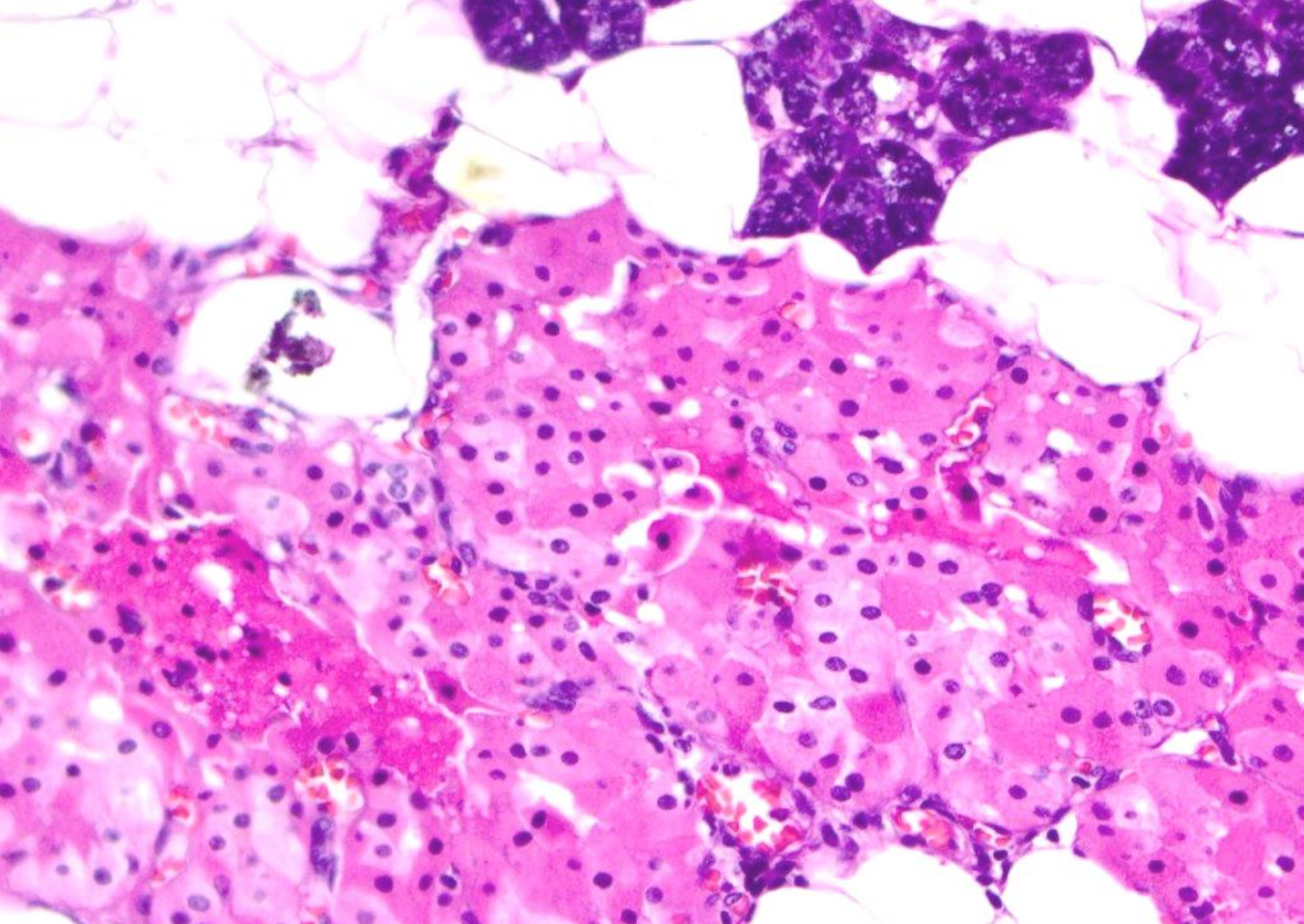

oncocytoma arising in multifocal oncocytosis

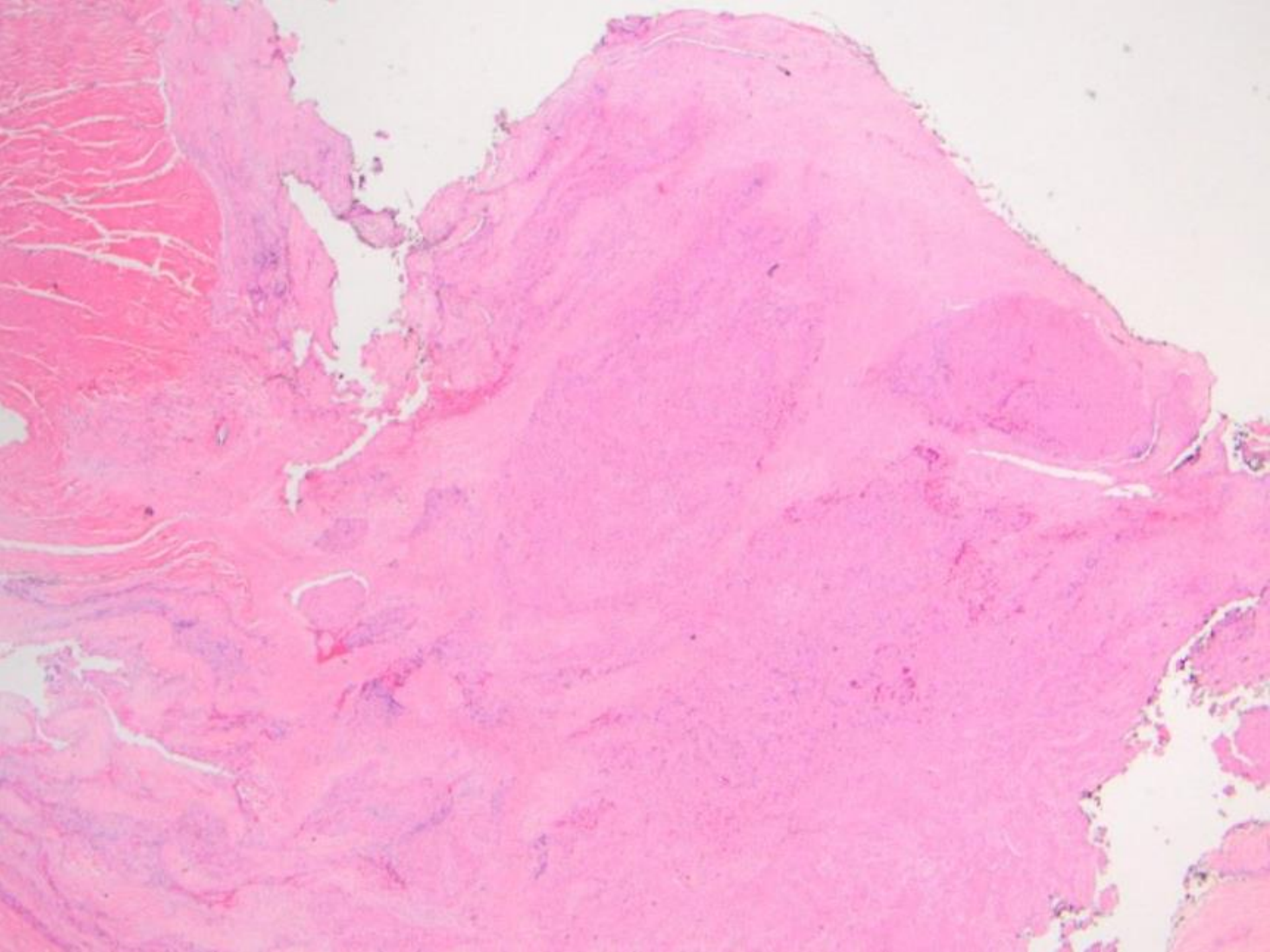

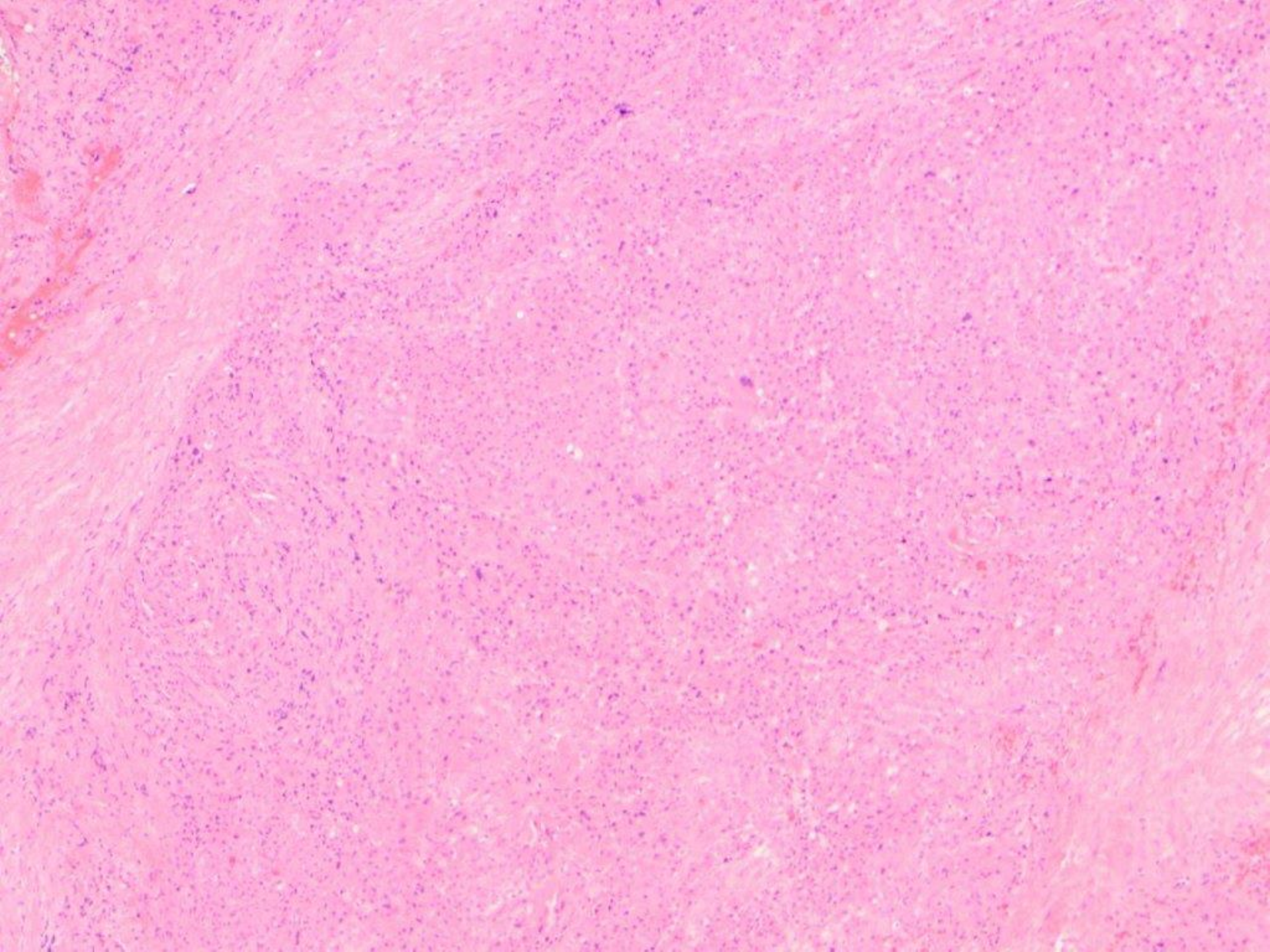

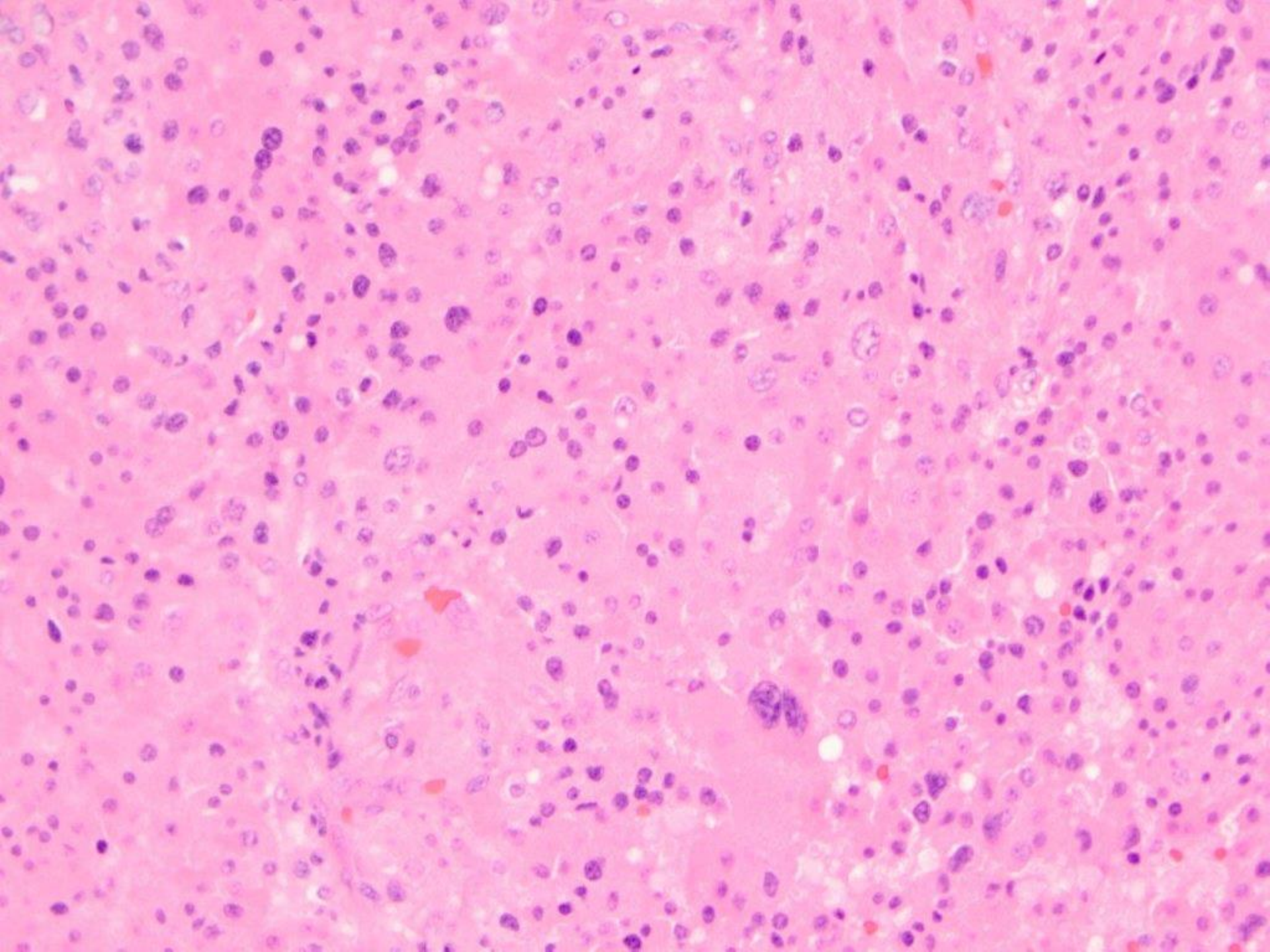

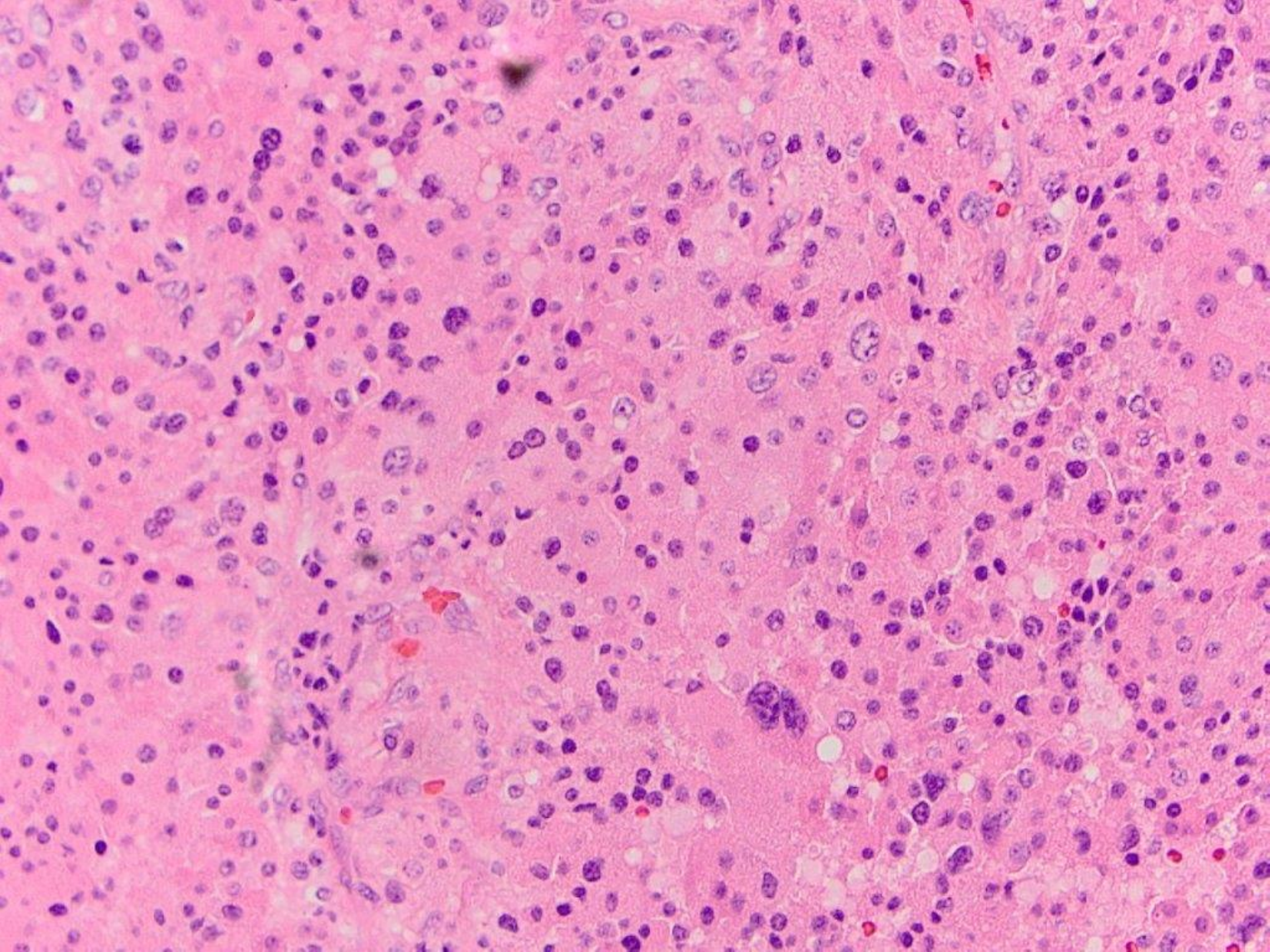

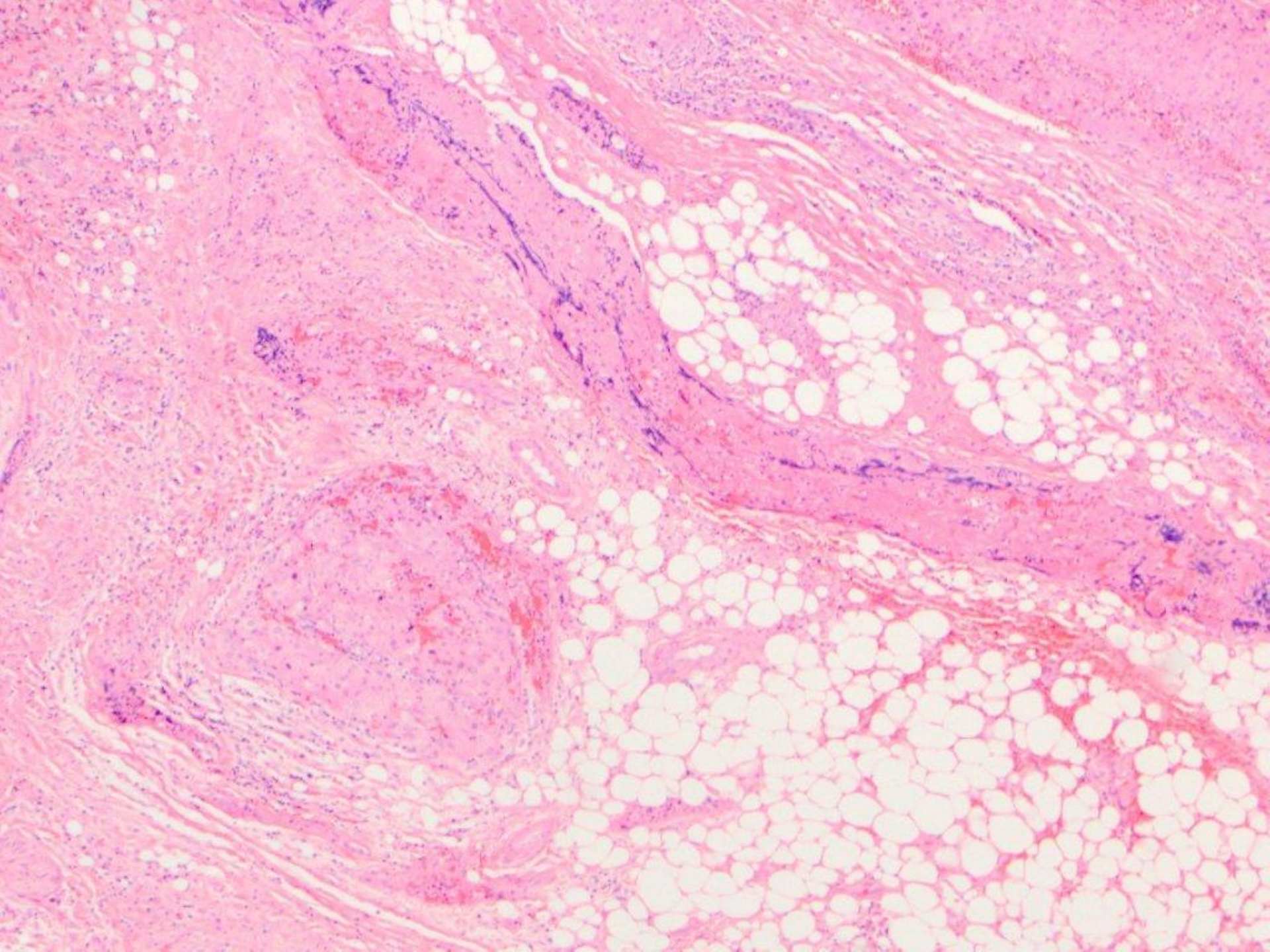

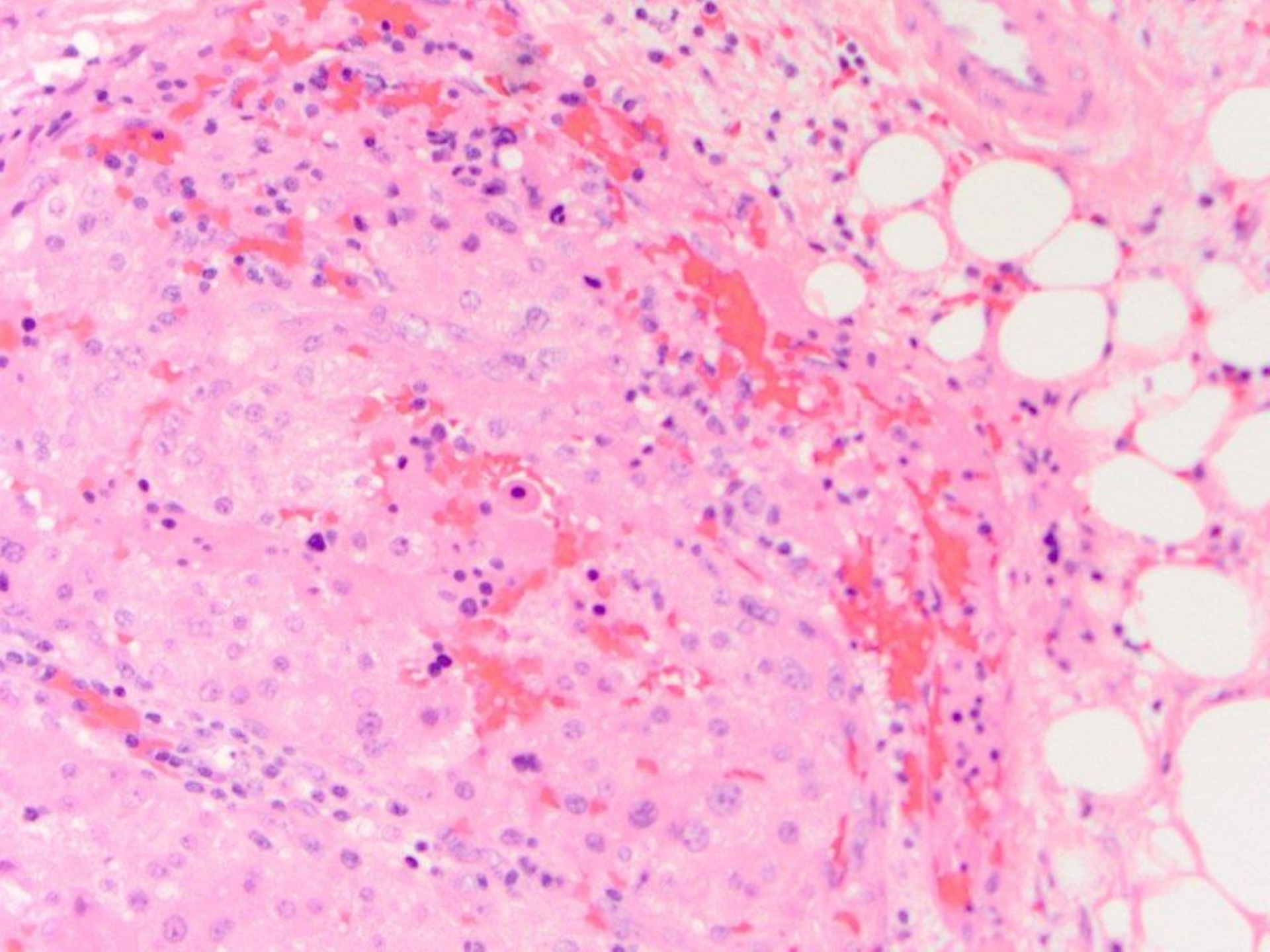

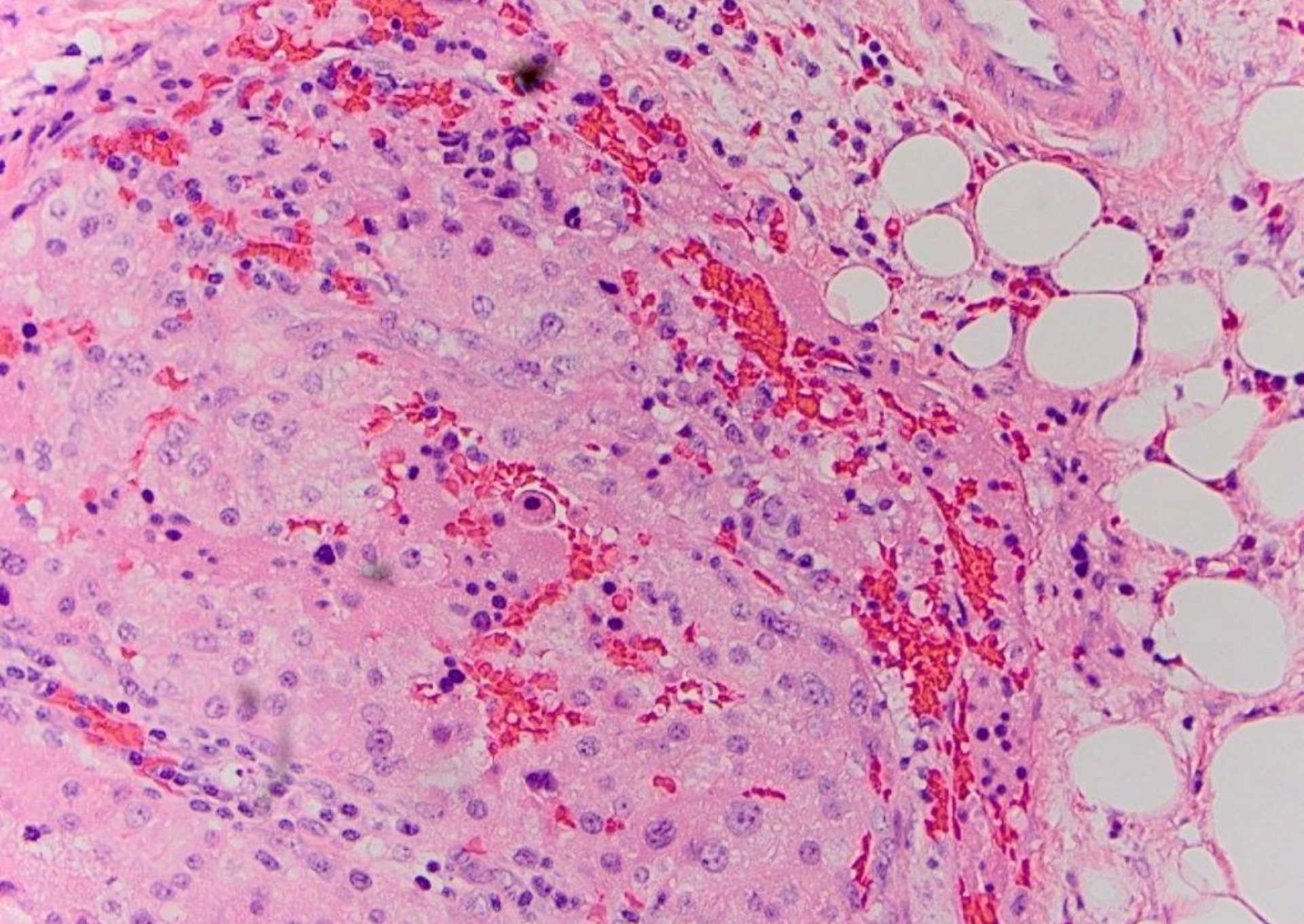

oncocytic carcinoma

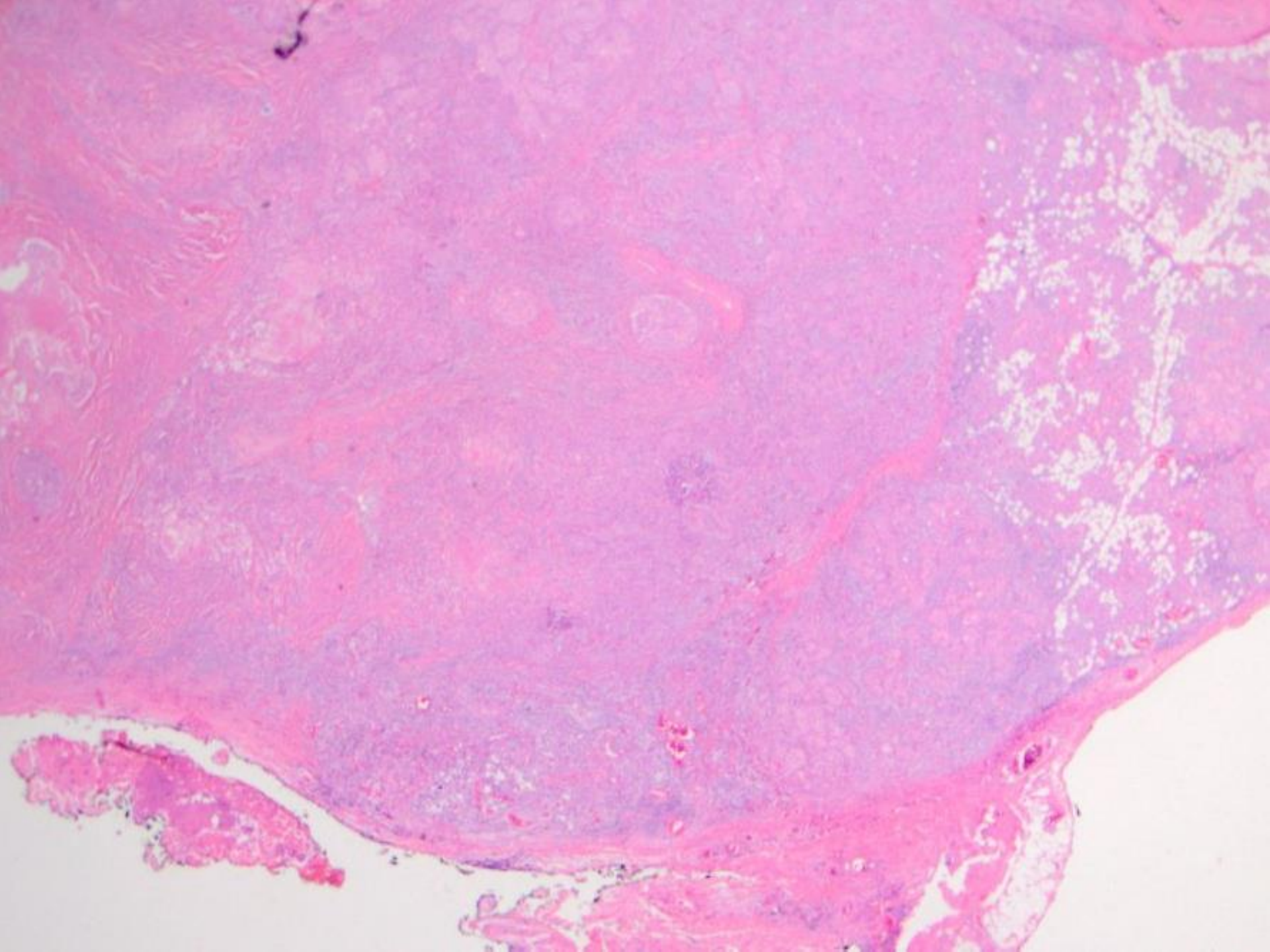

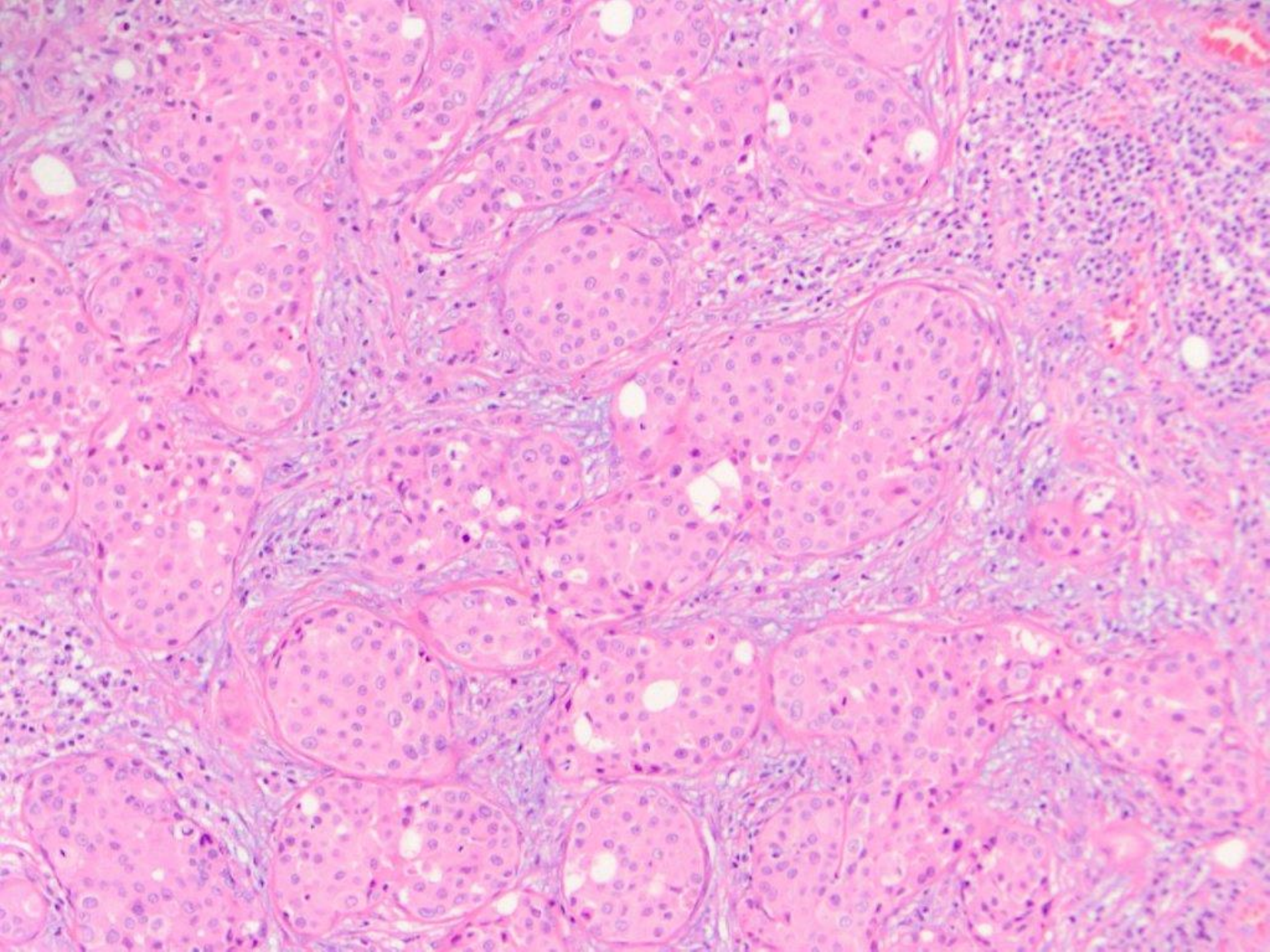

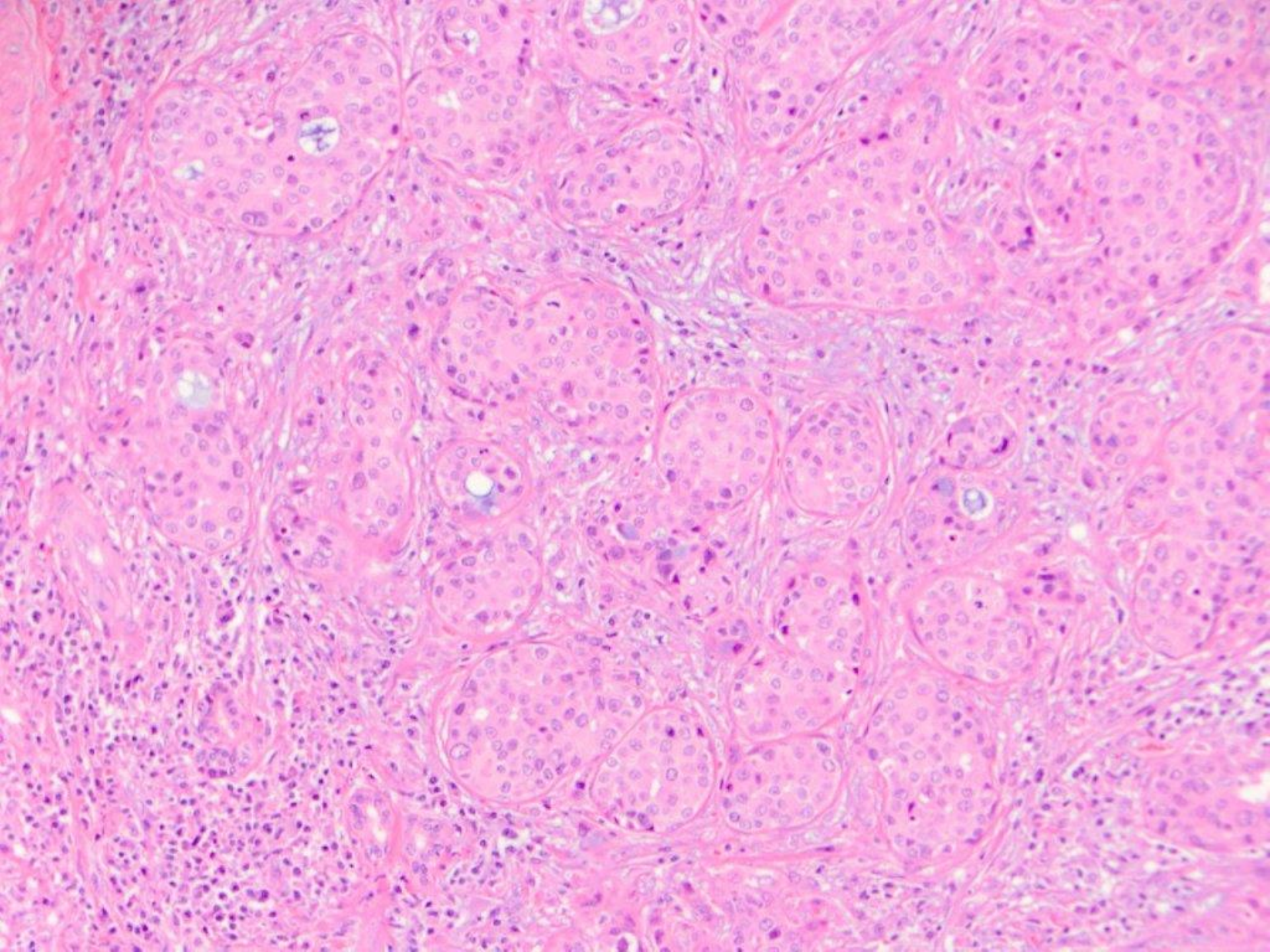

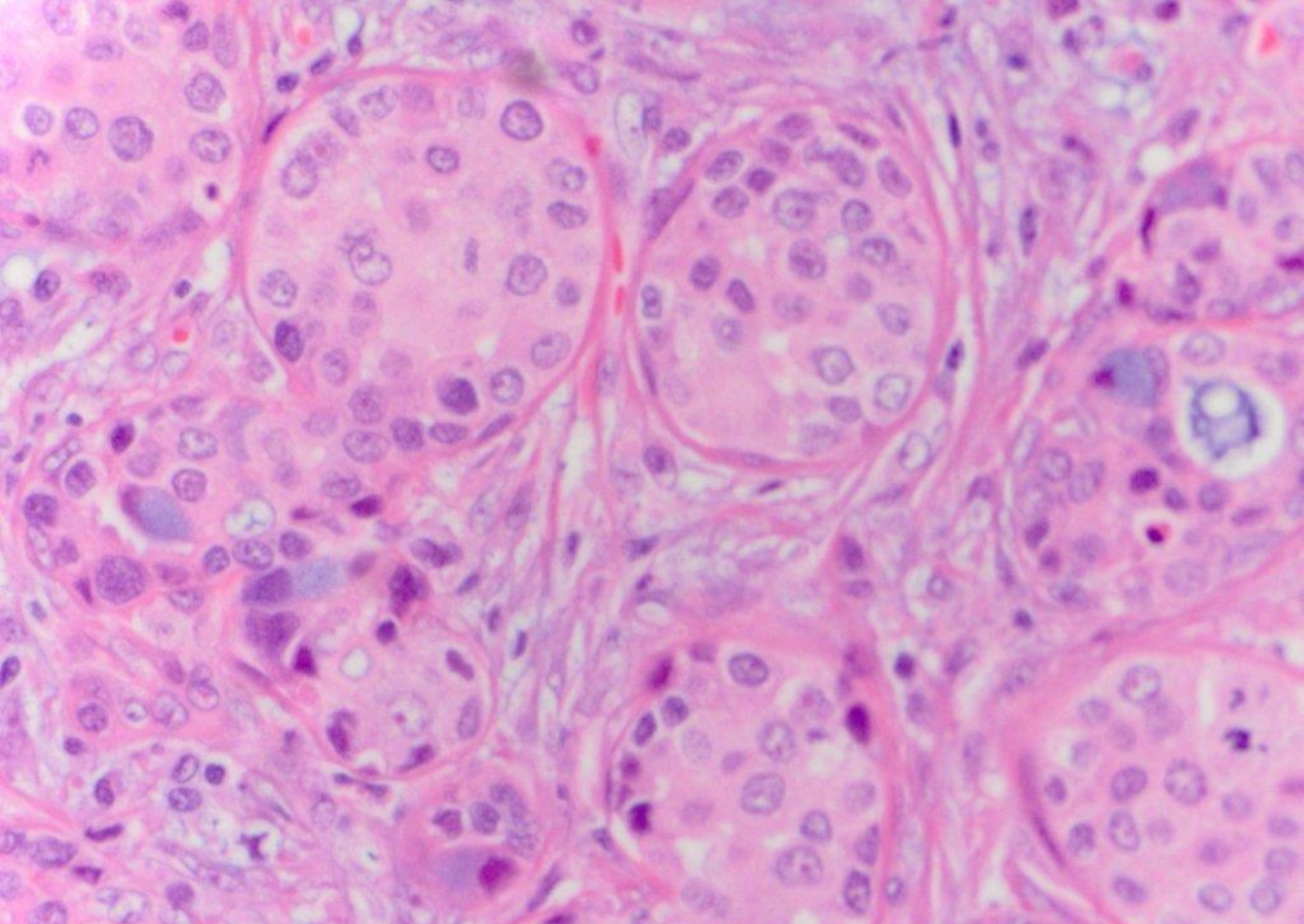

mucoepidermoid carcinoma; high grade

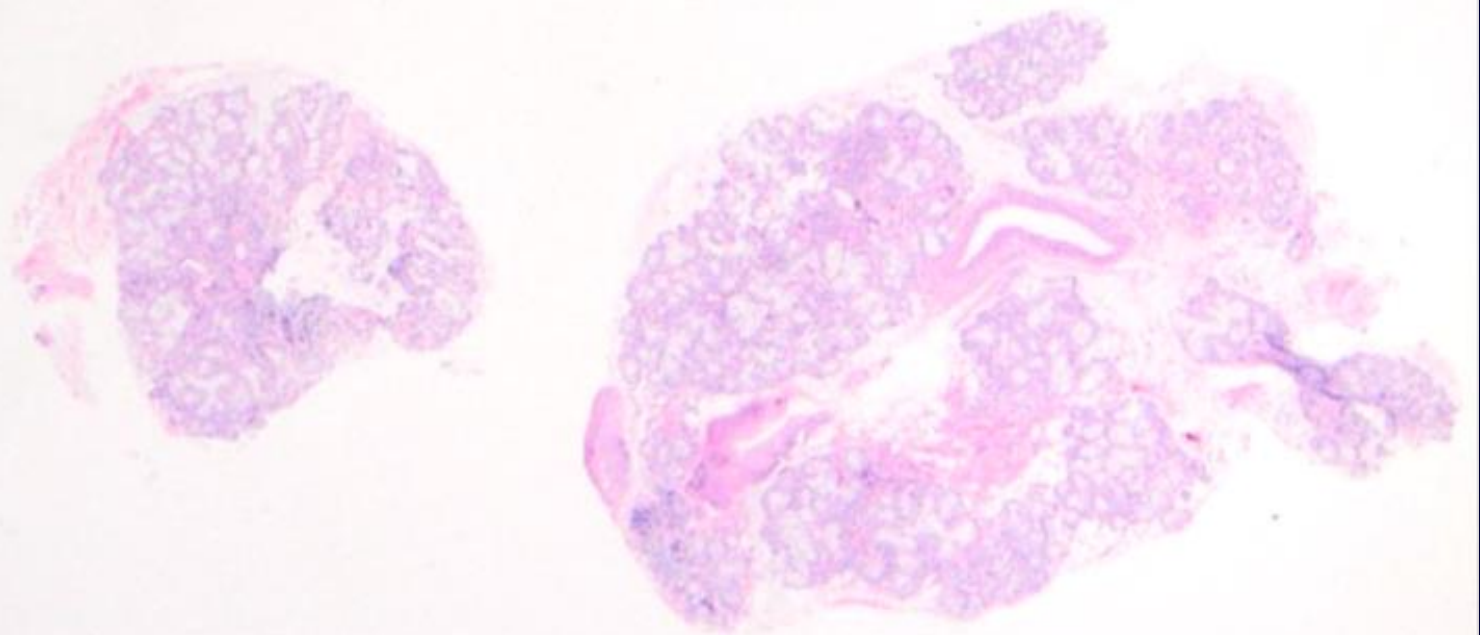
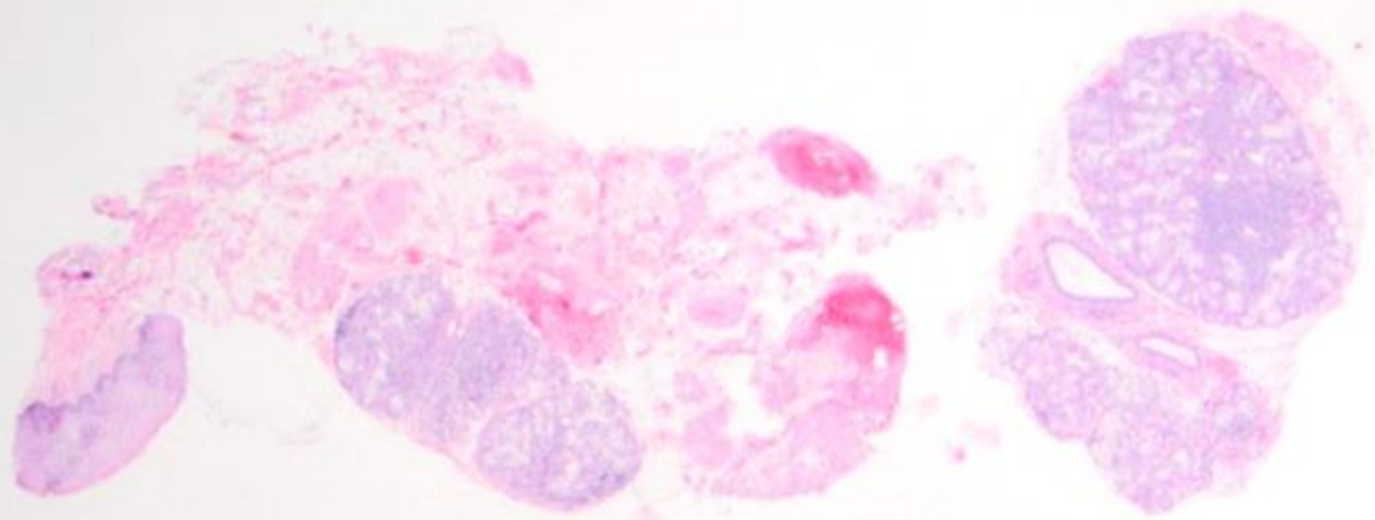

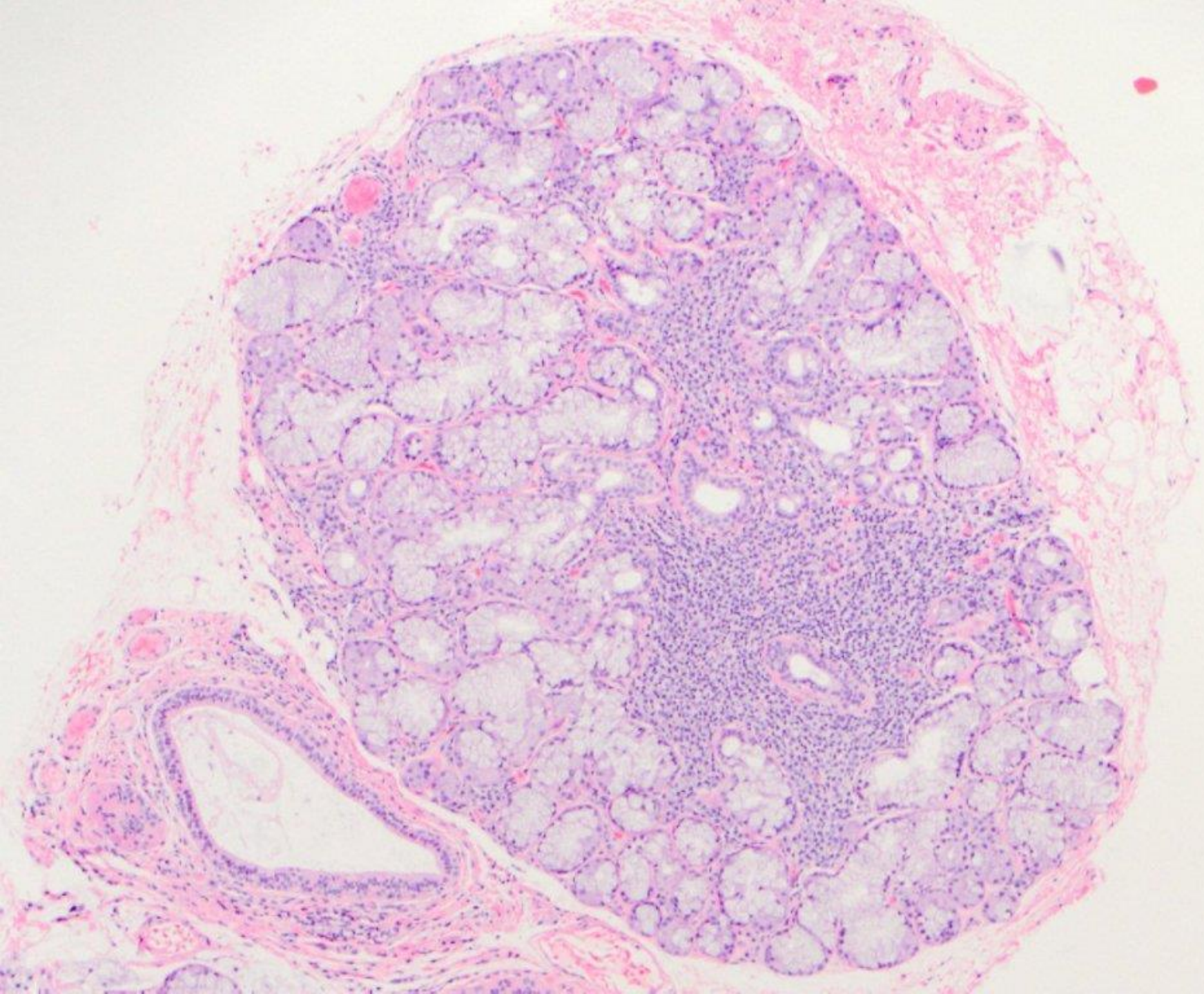

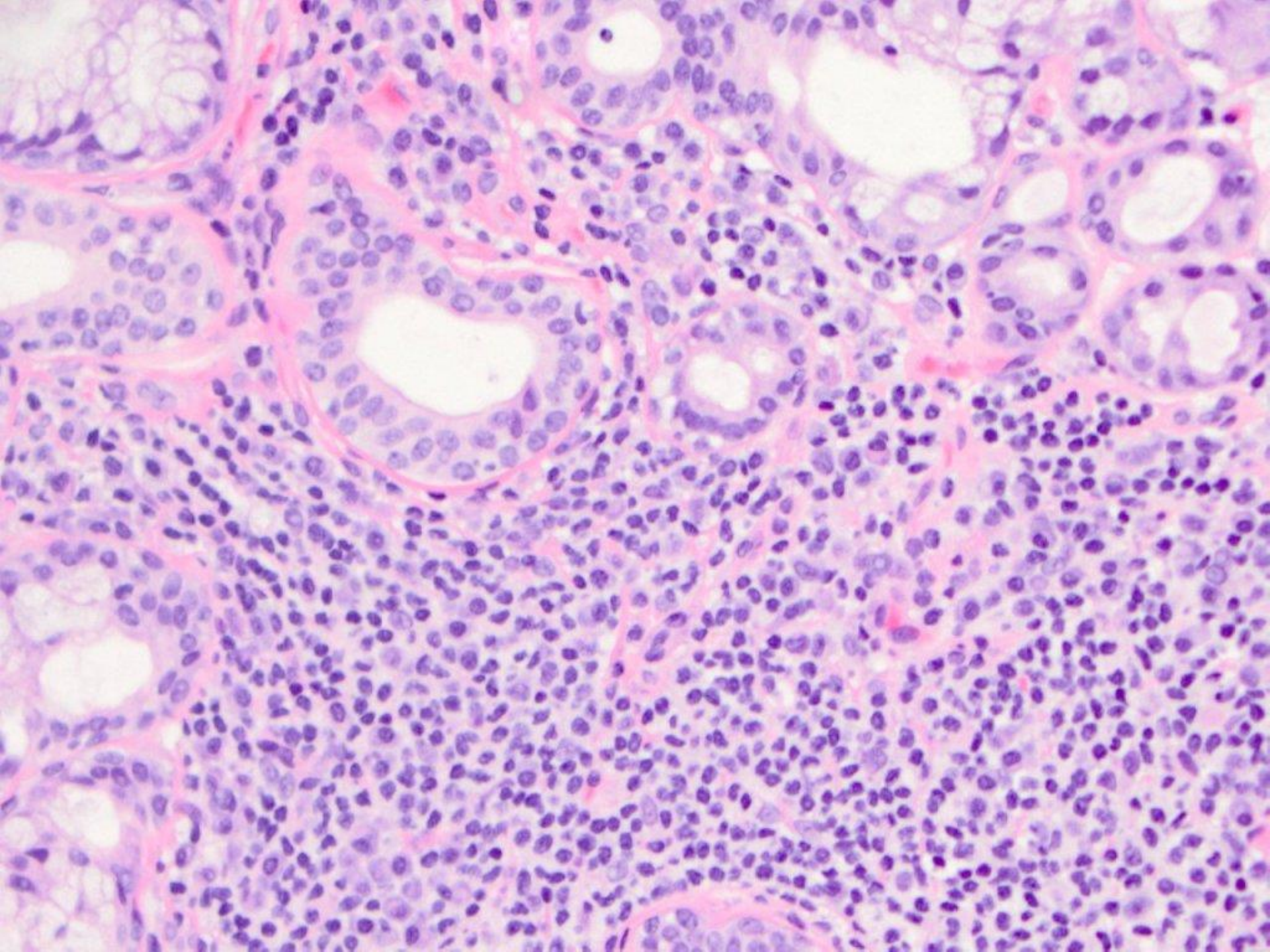

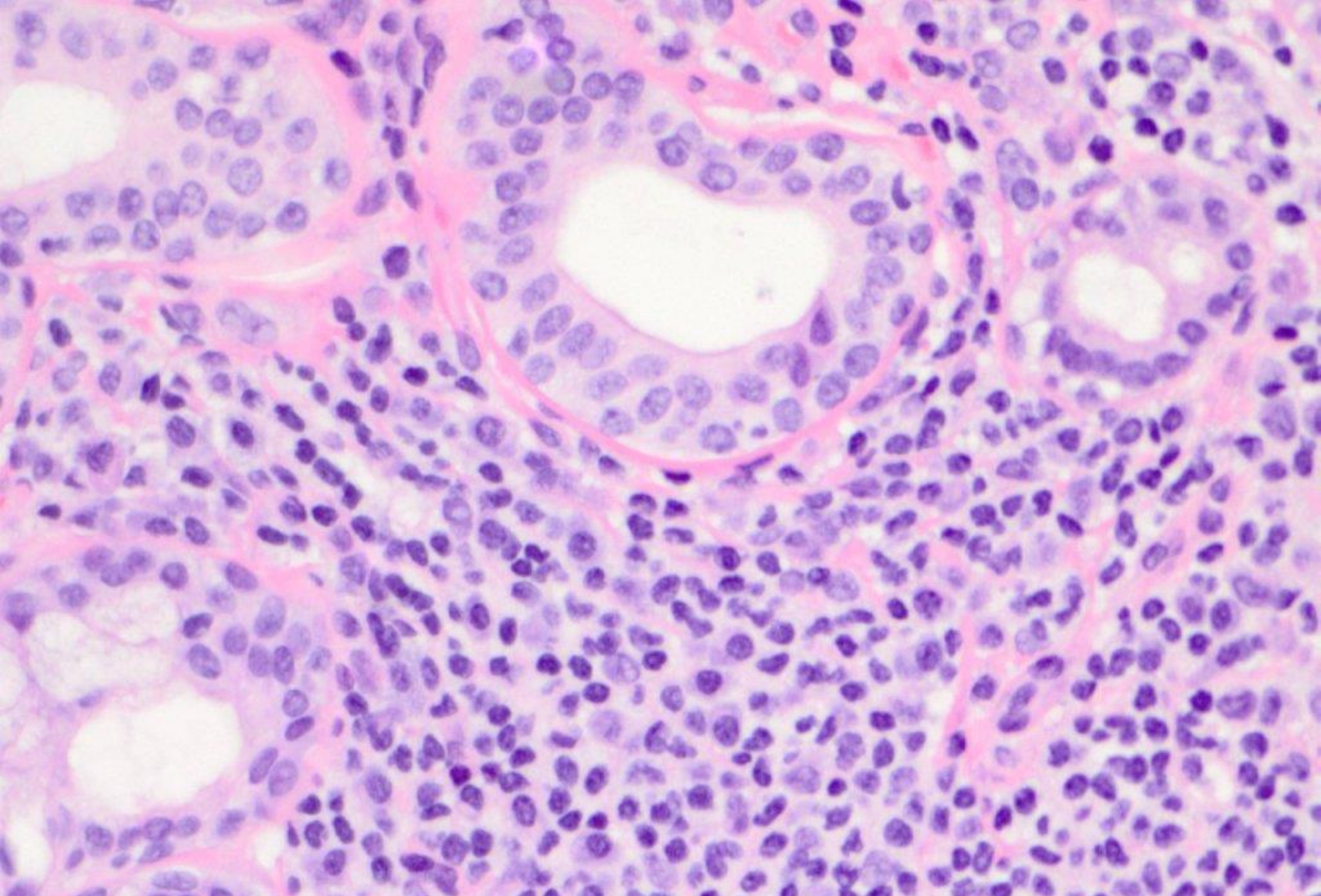

labial salivary gland biopsy, 5-6 lobules, with periductal lymphocytic infiltrate
[histopathologic findings consistent with Sjogren's Syndrome]

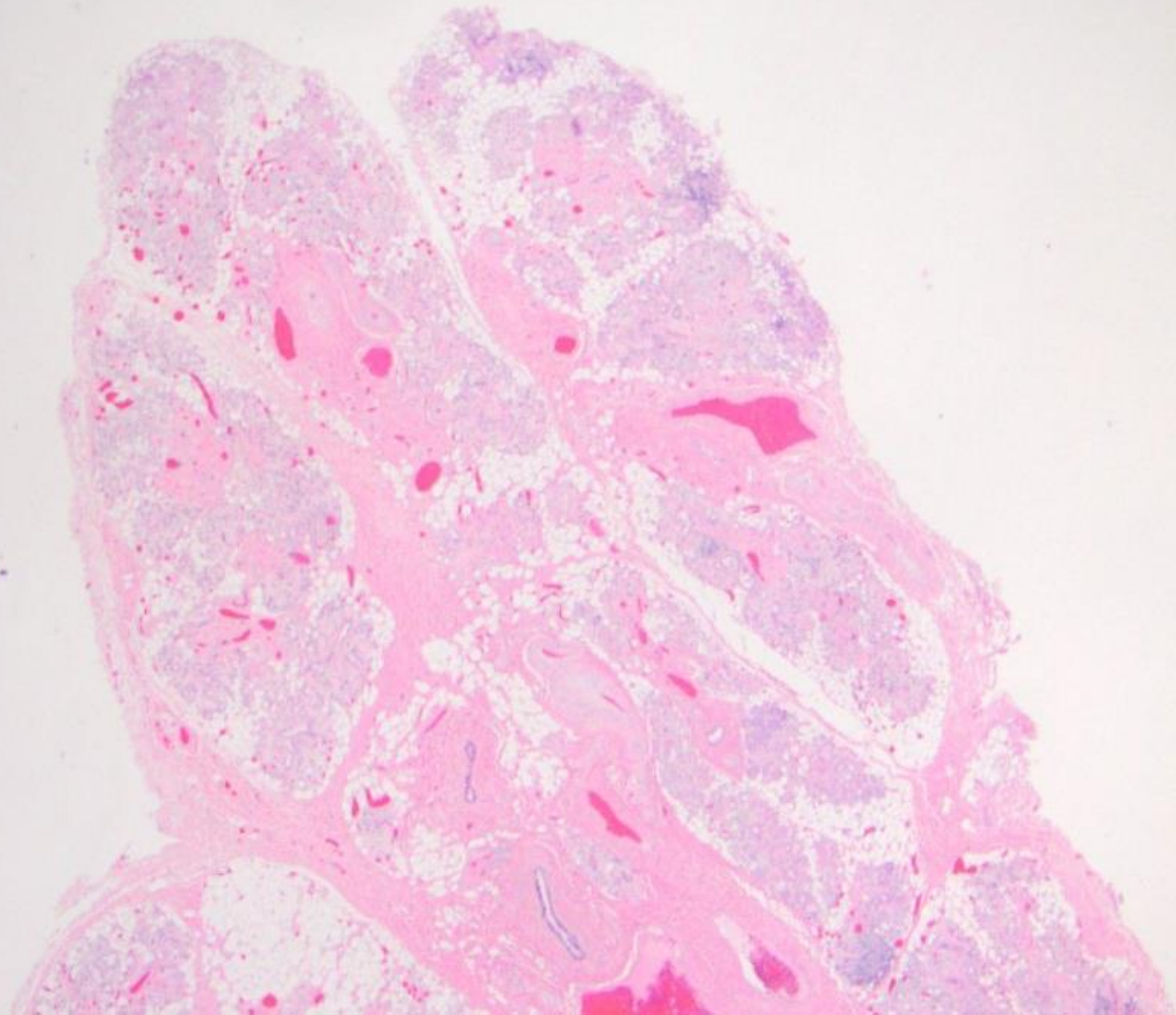

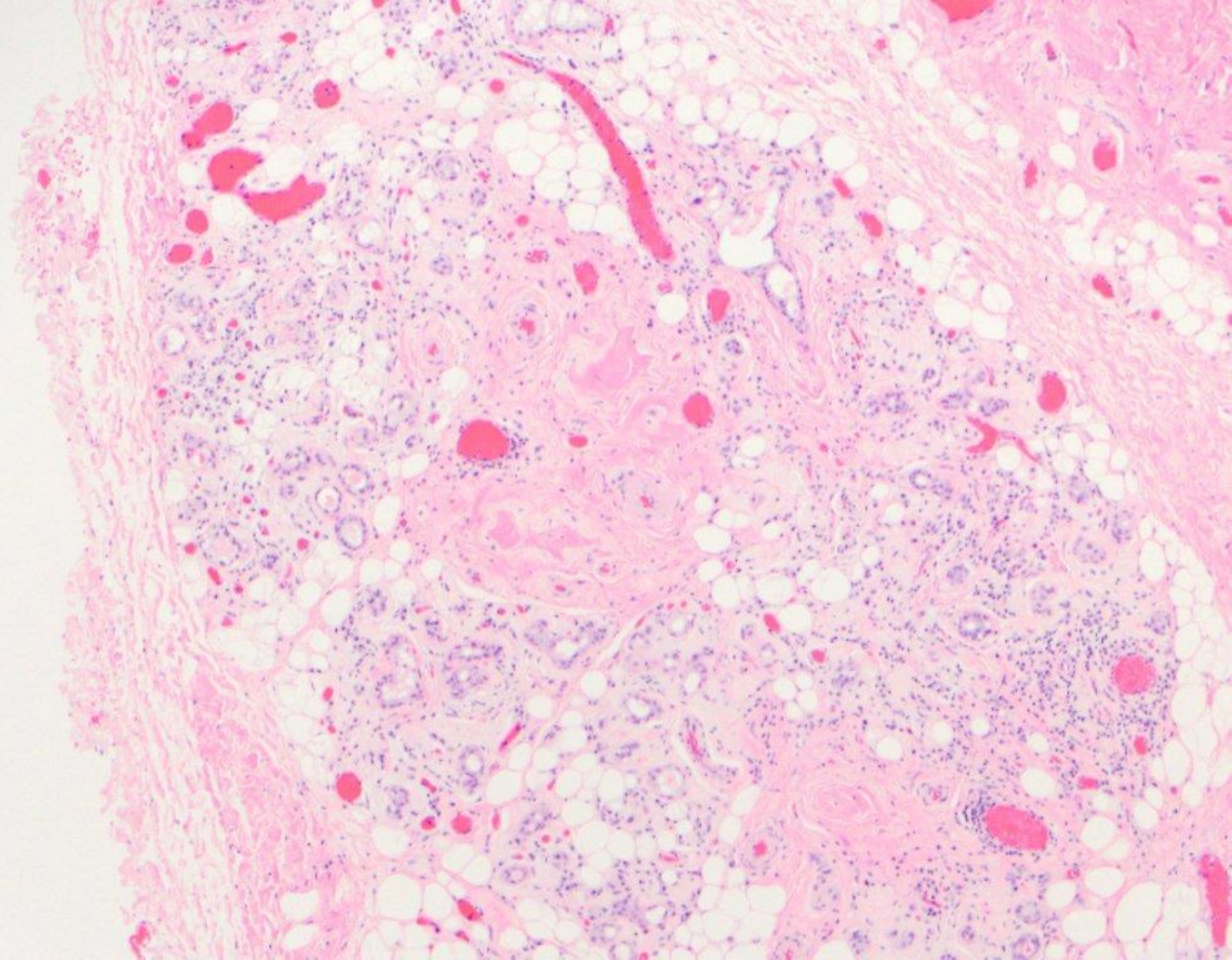

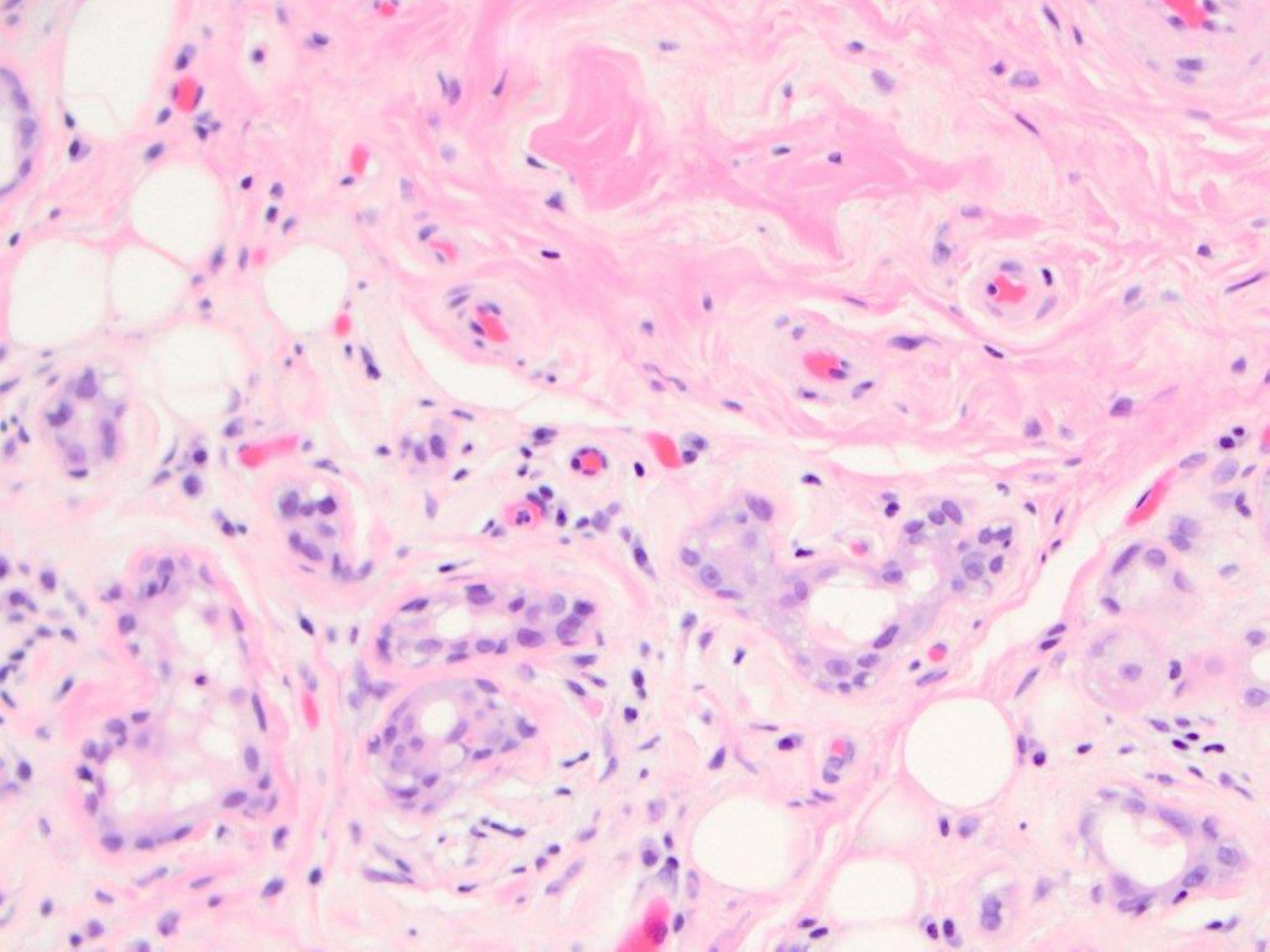

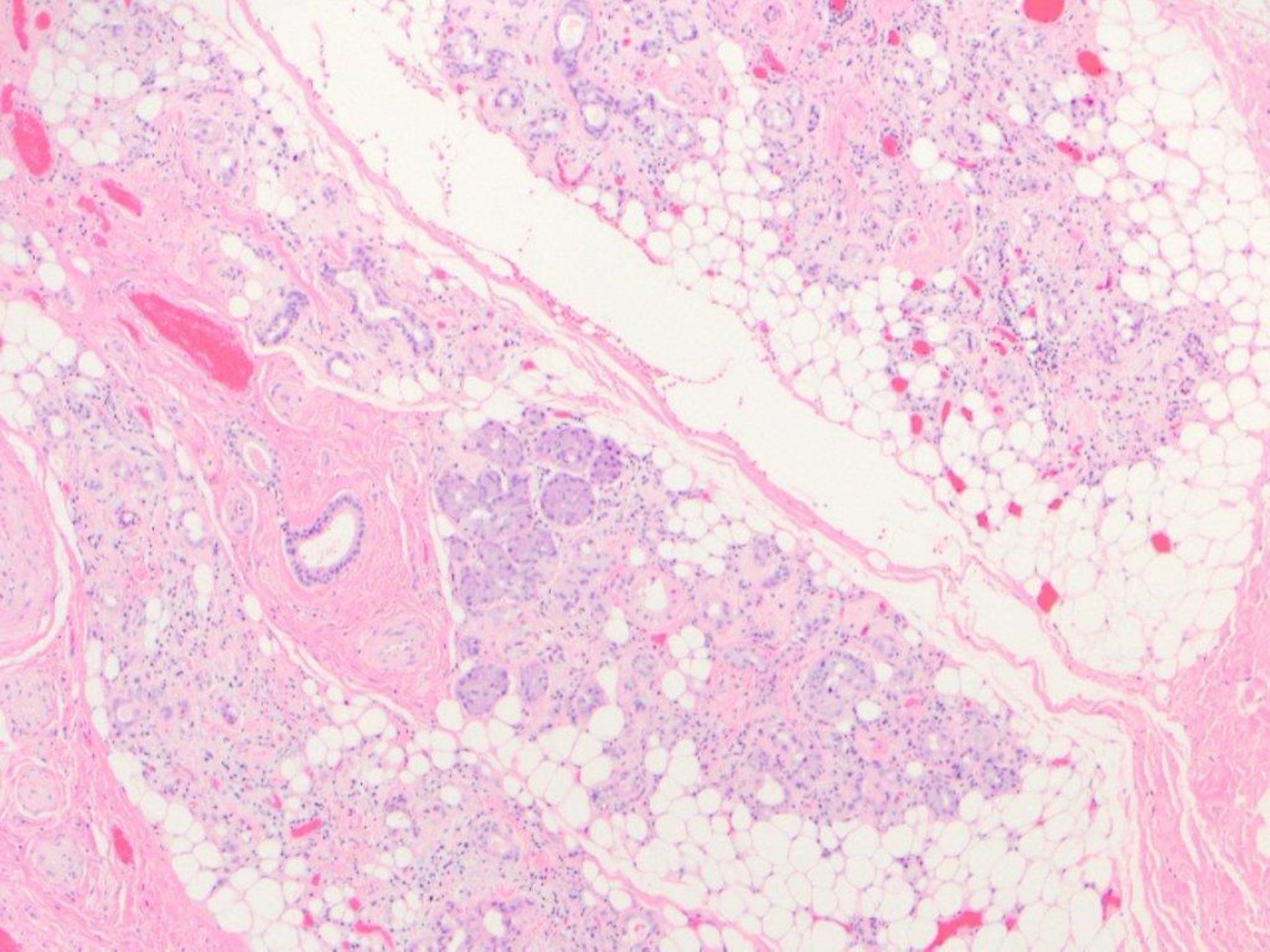

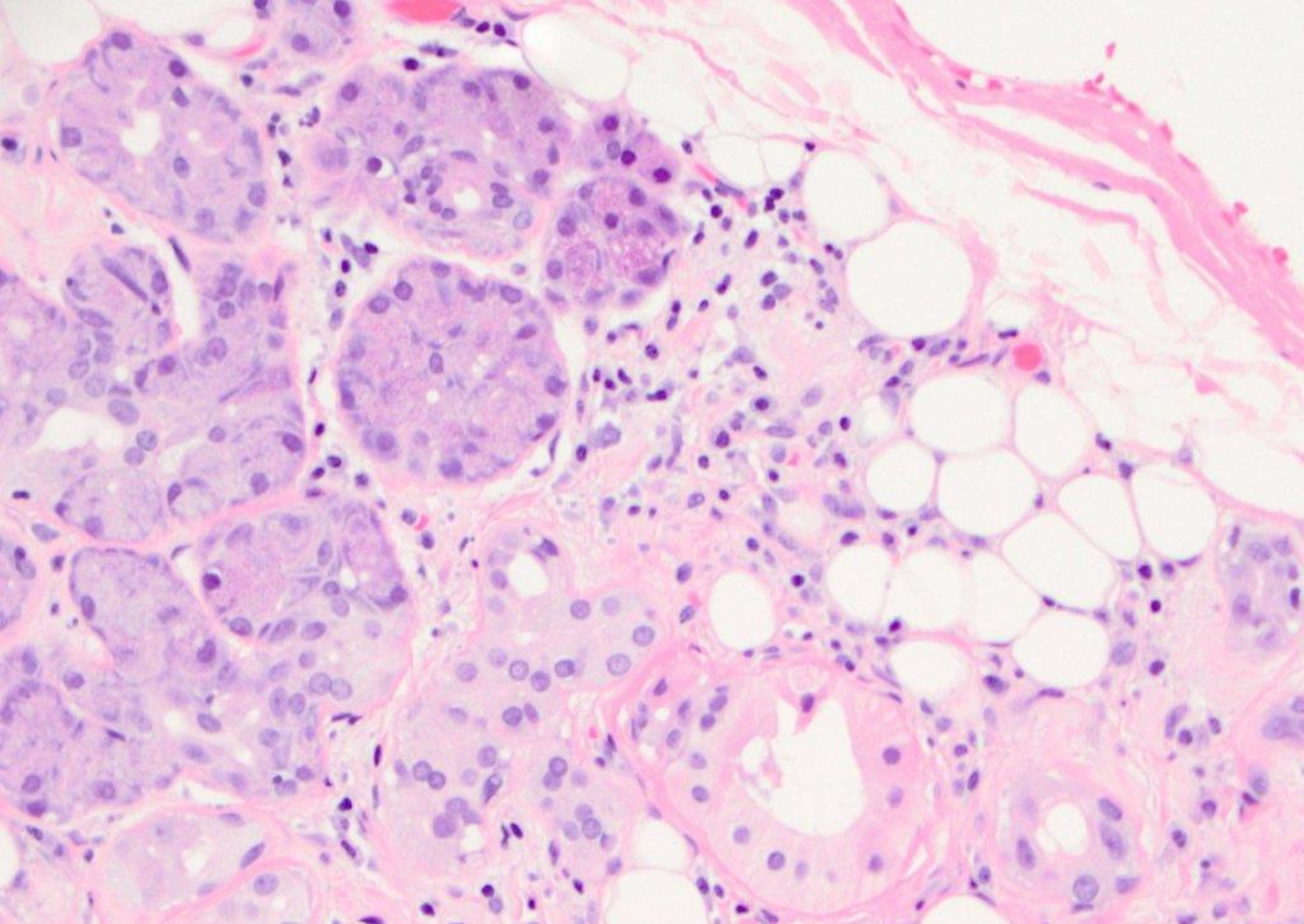

radiation-induced salivary gland changes